St. Louis Post-Dispatch.

VOL. XXXI. ST. LOUIS, SATURDAY, AUGUST 26, 1882. NO. 71.

SCHOOL SUITS
AND
CHILDREN'S SUITS AND KILTS
AT HALF PRICE.

We have placed on our HALF PRICE TABLES a large assortment of above goods. To get the benefit of these reductions parents should bring their children without delay, as these special lots are selling off rapidly.

THE "GOLDEN EAGLE,"
Southwest Corner Fifth and Pine Streets.
DAN'L C. YOUNG, Manager.

DOOD, BROWN & CO.

Fall Stock for 1882 complete in all departments. The Largest and best assortment ever shown in St. Louis.

DRY GOODS,
Notions, Hosiery, Furnishing Goods, Etc.
LOWEST PRICES. Special inducements to Cash and Short-Time Buyers.

Fifth and St. Charles Streets.

"OUR OWN"
COTTON FLANNELS!
Are Now in Stock and Ready for Delivery.
SAM'L C. DAVIS & CO.
Washington Avenue and Fifth Street.

CHARTER OAK STOVES
AND
TINNERS' STOCK OF ALL KINDS
FOR SALE BY
EXCELSIOR MANUFACTURING CO.

SUMMER FURNITURE,
Cottage Suits,
BAMBOO CHAIRS, GARDEN SETTEES,
FOLDING ROCKERS and CHAIRS
Largest Stock, Lowest Prices.
SCARRITT FUR. CO. 609, 611, 613 N. Fourth

Disgusted Campers.

Special to the Post-Dispatch.

BLOOMINGTON, ILL., August 26.—The Illinois State Temperance Camp-meeting is still in session here, but the crowd daily grows thinner and thinner, despite the most strenuous efforts of the managers to keep the meeting from coming to a sudden and unexpected adjournment. It seems that the admission fee has "queered" the business, many people being disgusted with the way the meetings are conducted, there being a regular "nap game" all around. To day the attendance was about the same as yesterday, but to-morrow, if the weather is pleasant, the managers look for 20,000 people on the grounds.

It is the common observation that the standard of natural health and normal activity among American women is being lowered by the influence of false ideas and habits of life, engendered by fashionable ignorance and luxurious living. It is a happy circumstance that Mrs Lydia E. Pinkham has come to the front to instruct and cure the sufferers of her sex.

CONEY ISLAND Clam Chowder at Milford's.

Last Edition.

THE WAR.

Sir Garnet Wolseley Has a Very Narrow Escape.

The Khedive's Brother Wants to Join the English—Details of the Fight.

LONDON, August 26.—A letter from Prince Ibrahim, a brother of the Khedive, to Lord Granville is published asking that he be allowed to serve with the British army in Egypt. Lord Granville replied that the Government regretted its inability accept the Prince's offer of service.

CANNOT BE TRUSTED.

ALEXANDRIA, August 28.—It is stated on good authority that 2,000 Albanians have been enlisted for service in Egypt, in the quarantine and other departments, as it is feared the native troops cannot be trusted. Troops are urgently required at quarantine, the station at Moses' Well, near Suez, as the attitude of the Bedouins there is threatening. A blockade on the Egyptian coast was established yesterday.

GEN. WOLSELEY'S ESCAPE.

ISMAILIA, August 26.—The enemy's loss in the fighting on Thursday with Gen. Wolseley is estimated at 400. The first shell fired by the enemy passed a few feet over Gen. Wolseley's head and took off the leg of a horse ten yards behind him. The enemy throughout the fight declined to come to close quarters. The two gunners killed were struck by shrapnel near Wolseley's position. The troops behaved well and were all day without water or food, after marching ten miles through the heavy sand. The enemy's cavalry swept around British right flank, but did not come within striking distance.

THE EGYPTIAN ARTILLERY

fought well and fired much more accurately than at Kafr el Dwar. The infantry were contemptable, and the cavalry little better. Many of both of these in arms were observed breaking from the ranks and dispersing under our fire of shell.

The Egyptian fire was too hot for the Life Guards to cross the open space towards them. The British infantry passed the day lying down behind the banks and in the ditches. After the engagement Gen. Wolseley rode to Ismailia and returned late in the evening. Reinforcements arrived during the night, but the guns not until early next morning, having had great difficulty getting through the sand. At daylight it was found, to the great disappointment of our men, that the main body of the enemy had withdrawn.

WANTS MORE TROOPS.

LONDON, August 25.—The Standard says it has reason to believe that Gen. Wolseley has applied for more troops. This, it adds, probably means a third division of the army corps now mobilizing at Aldershot.

PILGRIMS TO MECCA.

CONSTANTINOPLE, August 26.—Lord Dufferin, the British Ambassador, promised the pilgrims to Mecca would be permitted to traverse the Suez Canal as usual.

SET AT LIBERTY.

ALEXANDRIA, August 26.—The Austrian boat's crew of the frigate Nautilus, captured by Egyptians, has been liberated.

ATTEMPTING A SURPRISE.

At 1:30 o'clock this morning the enemy approached our lines, apparently endeavoring to cut off the British outposts near the Mahmoudieh Canal, but retired on the alarm being given.

TIRED OF ARABI.

Two Tunisian merchants, who escaped from Kafr el Dwar, have arrived here. They declare that the country generally is thoroughly discontented with Arabi Pasha and anxious for peace. This applies particularly to Cairo.

THE IRISH TO THE FRONT.

ISMAILIA, August 26.—All the Irish troops except the Irish fusileers and three batteries of artillery have gone to the front. Two squadrons of Indian cavalry arrived and have also gone forward. On Thursday the British gunners were so exhausted after some hours' continued work that they were obliged to lie down while the drivers worked the guns.

AN UNEXPECTED HITCH.

ALEXANDRIA, August 26.—It is stated that there is an unexpected hitch in political matters. Riaz Pasha, who was summoned by the Khedive to form the new ministry, refuses to take the office if the Chamber of Notables, is restored, as he considers such an institution as unsuited to Egypt as to India.

The Morning Budget.

LONDON, August 25.—Gen. Wolseley, in a dispatch to the War Office, recounts an engagement at Magfar Thursday, in which he held his ground a whole day against 10,000 Egyptians. His forces numbered 2,000 men. In the details Wolseley says: "I advanced in the morning before daybreak with the Household Cavalry, two horse artillery guns, thirty mounted infantry, 1,000 men from the York and Lancaster regiment and marines. After some skirmishing I took possession of a dam which the enemy had constructed across the canal between the village of Magfar and Mahuta. During the operations two squadrons of the Household Cavalry charged the enemy's broken infantry very gallantly. I soon found that the enemy were being largely reinforced from Tel el Kebir. I could see trains arriving. I thought it inconsistent with the traditions for the Queen's army to retire before any number of Egyptian troops, and so I decided to hold the ground until reinforcements arrived. All day long I have had an Egyptian force of 10,000 men with two guns in my front and on my right flank. The precision of the enemy's artillery fire was very good, but fortunately they fired cannon shell all day, and when they did fire shrapnel their fuses were badly adjusted. The enemy had their cavalry regiments in line. Our horses, having been recently on board ship, were not in condition to gallop much. The two-horse artillery guns were served with pluck. Our casualties have been slight. All the troops engaged did well."

The war office received the following telegram from Gen. Wolseley:

"ISMAILIA, August 25—Evening.—I pushed on again this morning at daybreak. The enemy had a strong entrenched position at Mahsuta, and from the bold way in which they attacked us yesterday I hoped they would stand their ground to-day. They withdrew their guns, however, last night. They had twelve in action yesterday. The force at my disposal this morning was the First Division and all the English cavalry with sixteen guns. My intention was to pivot on my left at the dam we took yesterday and swing around by the right to take the enemy's position on the flank and drive them into the fresh water canal, sending the cavalry completely round their position to occupy the railway in their rear, and if possible capture their engines and rolling stock. This operation was very well carried out. All the heavy work devolved on the cavalry and artillery, which were well handled by Maj Gen. Lowe. He attacked the rear of the enemy, who had a large camp at Mahsameh railway station, which he took, routing the enemy with considerable loss, taking five Krupp guns, seventy-five railway carriages laden with provisions and a large quantity of ammunition and rifles. Notwithstanding the fact of our horses being unfit for heavy work and the long march which reinforcements I ordered yesterday had to make, I have every reason to be satisfied with what has been done. Although I did not intend advancing beyond Mahsuta for some days, such has been the success of the cavalry to-day that I intend to-morrow to occupy the Kassassin lock of the fresh water canal. It is about two and one-half miles west of Meshameh station, and its position will secure to us safe passage across the desert lying between Ismailia and the cultivated land of the delta. The enemy seem so demoralized and so averse to await an attack of our infantry that it is possible they will not make the determined stand I anticipated before we reached Zagazig. Admiral Seymour has organized a boat service along the canal on which we shall have mainly to depend for supplies until locomotives get to work. The army owes the navy a deep debt of gratitude for the assistance they have rendered."

ALEXANDRIA, August 26.—The Austrian man-of-war Nautilus remains off Aboukir. Efforts to obtain the release of her boat's crew captured by Egyptians Monday have been fruitless. The Austrian Consul telegraphed De Lesseps regarding the detention of the crew. He replied that he could give no assistance.

Minnesota Crops.

CHICAGO, August 26.—Minnesota crop reports indicate that the wheat will be out of danger, either housed or threshed, in a week or ten days. So far it is in nearly perfect condition. Other grains are in exceptionally fine shape. Other reports are from Kansas, where it is complained that the hot weather did much injury in the western section, and the crops are very short. Rains fell yesterday. Prices on 'Change are lower all around to-day. Grain ranged ¼. The decline in provisions was rather heavy early in the day, but at 11 o'clock a little firmer.

The New Bonds.

WASHINGTON, August 26.—The amount of the offers for the new three per cent bonds represented by the packages marked "10 a. m., August 1," all of which were included in the drawing for choice numbers yesterday, is about $20,000,000. The principal offers come from the national banks, and nearly all the national banks in the country have signified their intention to exchange three and a halfs for the new threes.

A Disastrous Overflow.

GALVESTON, August 26.—A News Alexander special says: A terrible rain or waterspout caused the head of Bosque Creek above Stephenville to overflow on the 24th inst., destroying property amounting to $100 000. Mrs. Hart was drowned, her house being dashed to pieces. Other families were saved by climbing on the roofs of their houses.

Indorsing Kellogg.

CHICAGO, August 26.—A New Orleans special says: A. J. Dammt, president of the Republican State Central Committee, writes a letter indorsing the candidacy of W. P. Kellogg for Congress and predicts his triumphant election. It is generally believed that Kellogg will get the solid Republican vote, yesterday's developments tending to that end.

A Swindler Caught.

Special to the Post-Dispatch.

PERU, ILL., August 26.—Last night a swindler named Archibald Hines was arrested for obtaining money under false pretenses. He claimed that he was a general agent for Harper's Weekly and Puck. He was taken East this morning to determine if he is the same person who swindled the Harpers in Michigan and Wisconsin last summer.

Crooked Courtney.

AUBURN, N. Y., August 26.—The Advertiser will say to-day that Courtney told his friends he was going to win at Saratoga, and they backed him heavily in the poolbox. The Union Springs people lost thousands. One young man's losses reached $3,000. All sporting men here pronounce the race an outrageous piece of jobbery.

Much Wanted.

Special to the Post-Dispatch.

BLOOMINGTON, ILL., August 26.—Last night a heavy rain fell throughout this section, which was much needed, the crops suffering from need of rain very much. It is thought the rain was quite general throughout Central Illinois.

A Terrible Fight.

Special to the Post-Dispatch.

CLARKSVILLE, TENN., August 26.—A terrible fight occurred here last night. Mrs. Dan Hanley and Mrs. Shepherd fought like tigers. Mrs. Shepherd's son, 17 years old, split Mrs. Hanley's head with a hatchet. She died immediately.

Bank Statement.

NEW YORK, August 26.—Loans, decrease, $2,668; specie, decrease, $2,142,900; legal tenders, decrease, $214,900; deposits, decrease, $6,406,800; circulation, increase, $72,100; reserve, decrease, $756,100. The banks now hold $1,189,075 in excess of the legal requirements.

Burned.

Special to the Post-Dispatch.

EARLTON, ILL., August 26.—Last night the bakery establishment of Clark, Jones & Bro. was totally destroyed by fire. Loss, $3,500. A workman in the employ of the firm was instantly killed by a falling wall.

Rain Not Wanted.

MONTGOMERY, ALA., August 26.—The rains of the past few weeks are causing much apprehension among the farmers, as the cotton is suffering from boils rotting and rust.

FOREIGN.

England.

LONDON, August 26.—Lamberg & Co., commission merchants and dealers in Swedish iron and timber, have failed. Liabilities, £90,000.

DEAD.

Frederic Lutke, the celebrated Russian navigator, is dead.

THE RIFLE TEAM.

LIVERPOOL, August 26.—The steamer Alaska, with the British rifle team on board, sailed to-day for New York.

FATAL ACCIDENT.

A Fireman Killed in a Collision on the Cairo Short Line.

A deplorable accident occurred to freight train No. 9, of the Cairo Short Line near Deming, a wayside station about nine miles this side of Du Quoin, Ill., at 11:18 last night. The train left East St. Louis at 5:40 p. m. yesterday and was running on time. The farms on either side of the road where the accident occurred are fenced, but by some means two horses were on the track near Deming, and before they were perceived the train had run into them. The engine was hauling ten car loads of perishable freight and the engine and train were overturned. The fireman, Stoddard, was killed and the engineer, Jackson, was scalded. No one else was hurt. The damage to property was considerable. Stoddard had not been employed by the company very long. He is a son of W. A. Stoddard, of Litchfield, Ill. The Coroner of the county held an inquest this morning. The body of the unfortunate fireman was taken in charge and forwarded to the family of the deceased.

The accident of last night is said by Mr. W. Parker, general manager of the road, to be only the second one which has occurred since the inception of the company in 1867. The first accident occurred near Coulterville, Ill., in 1872, but did not result in any loss of life.

ANOTHER ACCOUNT.

Special to the Post-Dispatch.

PINCKNEYVILLE, ILL., August 26.—A terrible wreck occurred on the Cairo Short Line five miles south of here last night, the down freight engine No. 15 train No. 9 due here at ten last night, going south run into a couple of horses, which threw the engine off, ditching the locomotive, tender and wrecking ten heavily loaded freight cars. Joseph P. Jackson, the engineer, was seriously, though it is thought not dangerously wounded. Fred. Stoddard, of Litchfield, Ill., the fireman, was killed, his mangled remains being taken from the wreck this morning. No blame is attached to the train men, the night being so foggy that it was impossible to discover any obstruction of the track until the engine came in contact with it. The engineer is resting comfortably.

Singleton Explains.

CHICAGO, August 26.—A Quincy, Ill., special says Gen. Singleton publishes a letter to the voters of the Twelfth Congressional District, explaining and vindicating his independent candidacy, but, though tacitly indorsed by the Greenback and Republican conventions, he makes no allusion to them or promises as to his independent action in Congress. The letter is rather directed to a vindication of his Democracy in bolting the regular nomination.

Another Hillsdale Crew.

LAWRENCE, KY., August 26.—A picked four from the world-renowned Hillsdale Rowing Club, of Hillsdale, Mich., has been entered for the regatta which takes place at Lawrence on the 19th and 20th of September. This crew will be from the same club as the Hill-dale four, now in England. The four coming here will meet at the Lawrence regatta the Pawtuckets, of Rhode Island, who were organized expressly to challenge the Hillsdale crew now in England. The Lawrence regatta promises to be the most interesting of any held in America this year.

Indications.

WASHINGTON, August 26.—Tennessee and Ohio Valley, partly cloudy weather and rain, easterly to southerly winds, slight changes in temperature, stationary or slight rise in barometer. Lake Regions, partly cloudy weather and rain, variable winds, mostly from east to south in southern portions, north to east in northern portion, stationary or slight rise in barometer, and a decided change in temperature. Upper Mississippi and Missouri Valleys, slightly warmer, partly cloudy weather, variable winds, followed by local rains, stationary or lower barometer.

A Preacher Stabbed.

CINCINNATI, O., August 26.—At Shiloh, Ohio, yesterday an altercation took place between John E. Smith, a leading grain dealer, and W. L. Phillips, pastor of the Methodist Episcopal Church, in which the latter received several wounds by a knife, one penetrating two inches below the lower rib on the left side. The quarrel arose from efforts to enforce the law prohibiting the sale of alcoholic beverages on Sunday.

Burning of the Cliff House.

NEWPORT, R. I., August 26.—The Cliff House, a summer hotel, was burned this morning, and two adjoining cottages, run in connection with the hotel, were badly damaged. Many guests were in bed, but were aroused in season, and saved the greater portion of the baggage. Loss, $32,000.

Carried Out of Church.

Special to the Post-Dispatch.

COLUMBUS, GA., August 26.—At Brownesville last night the congregation forcibly took a distasteful minister from the pulpit and carried him out of church.

Killed in a Hurry.

Special to the Post-Dispatch.

SHREVEPORT, LA., August 26.—In Catahoula parish Walter Davis shot and killed Tom Walker, 19 years old, giving him only time to say his prayers.

Democratic Convention.

HARTFORD, CONN., August 26.—The Democratic State Convention will be held here on October 4.

Yellow Fever in Florida.

PENSACOLA, FLA., August 26.—One death from yellow fever has occurred here.

A Brute Lynched.

MONTGOMERY, ALA., August 26.—A negro named Le nard Coker, who committed an assault on a woman named Catherine Paynes and then murdered her, was captured yesterday. He confessed his crime. A crowd of whites and blacks were engaged in the search, and, when captured, he was taken to the spot where he murdered his victim and hung to a tree.

Bogus Collectors.

Last night Detective Browning arrested George Kingsbury and C. A. Huseman on a charge preferred by Dr. W. S. Wortman of Pine street. It seems that the two men, for six weeks or two months past, have been representing themselves as the doctor's agents in the collection of bills for medical attendance. In this manner they have been successful in gathering up considerable money. When the doctor started his regular collector he found that a number of persons had paid their bills to the two men. This morning several warrants for fraud were sworn out against Kingsbury and Huseman and they now rest in the jail.

Aquatic sports at the Natatorium to-night. Ladies and gentlemen admitted.

WAGNERS "PARSIFAL."

Its Representation Described by a Returned St. Louisan.

Mr. Chas. Balmer's Visit to Bayreuth—A Reception at His Residence.

Mr. Charles Balmer, the veteran musician and music dealer, returned yesterday evening from a tour of Europe, and last night was welcomed home by a large assemblage of literary and musical people, who crowded into Mr. Balmer's residence, on McNair avenue. At 10 o'clock a quartet composed of Messrs. Cooper, Becker, Dierkes and Elwanger appeared and sang two quartets as a welcome serenade, after which they and Messrs. T. C. Doan, Thad. Smith, D. F. Colville and Geo. R. Yost formed a double quartet and sang a number of selections for the entertainment of the guests. Later in the evening the St. Louis Grand Orchestra, with Prof. Louis Mayer at its head, entered the lawn fronting the house and gave several choice numbers. Among the contributors to the evening's festivities, in addition to Prof. Mayer, were the male quartet clubs, Miss Alice Lansden, Miss Theresa Balmer, Mrs. Bertha Balmer Yost, Dr. F. Colville, Ernest Spiering and Mrs. Chas. Balmer. Music and dancing kept the programme in continuous presentation until an early hour this morning. To-day Mr. Balmer was approached for a description of his visit to Bayreuth where he witnessed the second night's performance of Wagner's "Parsifal," and in reply he said:

"The performance was indescribably grand. The Opera-house in which the entertainment occurred is about two miles from the town, standing alone on a hill. The interior is shaped as an amphitheater, with only one tier, over half the building being occupied by the stage. At Berlin I purchased a subscription ticket for 45 marks, or $11 25. At such a price first seats the Americans expected to find a very fashionably dressed audience at Bayreuth, but of the 1,700 people present I saw only two ladies who were in full dress; one was a Princess and the other a cantatrice from Vienna. There are two small restaurants near the Opera-house, into which the people crowded between the acts. The performance began promptly at 4 o'clock in the afternoon and closed at 10 o'clock in the evening, with an interval of an hour and a half between the three acts of the opera. Mme. Materna and Mlle. Brandt alternated in the leading roles; I saw the latter only, and the general verdict was that she suited the part much better than Materna. The prima donna comes on in the first act in an uglier shape and dress than Mrs. Merrilies, and as Miss Brandt is a slender woman, she appeared to better advantage than Materna, who is large and portly. Musically considered, the first act of 'Parsifal' is the best, but the second act will be most popular. The opera opens in a dense wood the boy choir comes down one side, the girl choir on the other, and the mixed choir down the center; then the transformations begin, the orchestra strikes up, and the finest artists and musicians of Europe combine with the scenic effects to form a thrilling scene. The scenery appears and disappears without noise or friction, and the colored lights are thrown in an irregular and natural way. The change from daylight to darkness is so gradual as to be almost imperceptible, and the effects are startling in their beauty. There are no cavatinas in 'Parsifal,' and the grandeur emanates from the ensemble. At the close of the first act the audience demanded to see Wagner, and he appeared on the stage surrounded by all the artists, musicians, scene painters and shifters, numbering five hundred. He seems undisturbed and unwearied by the vast amount of labor he performs, and you must recollect that the scenery, the music, the singers, the orchestra, the libretto and the minutest detail of stage business are all prepared under the personal direction of signer, who leaves nothing to others. The only thing approaching the 'Parsifal' festival was the performance of the Neumann troupe at Covent Garden, London, which had all the actual accessories from Bayreuth. The telegrams sent out from Bayreuth on the night of the first presentation of 'Parsifal' aggregated 10 500 words, as against 6,000 sent at the last Wagner opera. During this month the price of admission to 'Parsifal' has been fixed at thirty marks, or $6, and the Opera-house doors thrown open to the general public. The Neumann company, with Vogel and his wife, intend to visit America soon, and then you will hear something that approaches Wagner. At present he has had no fair presentation in this country."

One of the healthiest and pleasantest beverages known is Colden's Liquid Beef Tonic. *Ask for Colden's, take no other* Of druggists generally.

Another Wild Cat Concern.

A company called the Capital Aid Association of Indiana is trying to do business in the State. The Insurance Department cannot interfere, as it is not insurance. This company proposes to pay every policy-holder one thousand dollars in one year after he joins. It is similar to the company which was referred to some time since. It is a scheme where a man is liable to pay $10,000 in assessments before receiving his endowment.

It is a real pleasure to testify in praise of the best medicine in the world; for Hunt's Remedy always cures liver and kidney diseases.

Court of Criminal Correction.

In the case of Commodore William J. Kuntz, recently fined for libeling John W. Carroll, a motion in arrest of judgment was overruled. The case will be taken to the Court of Appeals.

In the case of Thomas McNary, the saloon-keeper at Uhrig's Cave, to set aside the forfeiture of a bond, was complied with upon payment of costs. Two cases against McNary for selling liquor without a license were continued until September 12th and 13th respectively.

ILLINOIS POLITICS.

The Temperance Question and the Action of the Coming Democratic State Convention.

How a So-Called Reform Runs Wild Without a Competent Leader.

The Twelfth District Squabble and the United States Senatorship.

Special to the Post-Dispatch.

SPRINGFIELD, ILL., August 26.—Politicians in both the leading parties of this State are becoming nervous over the prospects immediately ahead. It is impossible to conceal the fact that the Prohibition movement is receiving support both from Democrats and Republicans, and is assuming proportions and exhibiting a determination which makes it very threatening. The Democratic State Convention, which assembles here next Thursday will have to face the subject, but will have the advantage of such experience as has been gained since the Republican Convention in the latter part of June. It can be stated with a considerable degree of certainty that the convention will make a declaration in favor of submitting a Prohibition constitutional amendment to a vote of the people, and will couple this with a statement of the opposition of the party to all sumptuary legislation. It is alleged that such action as this, in the face of the fact that the Republican Convention refused to suspend the rules to act on a resolution favoring the submission of a Prohibition amendment, will operate to gain votes in carrying the Legislature. The Republicans pretend to think that they do not want any better thing than to find the Democrats in such a position as this. A leading Republican, one who stands pretty close to the head in Illinois, said last night: "I understand what they (meaning the Democrats) claim for this plan; but, you see, it won't work, and just here is where the rub comes in. The declaration in favor of submitting the amendment to a popular vote would be a gigantic mistake. I mean a mistake if the other part of the declaration, opposition to sumptuary legislation, is to count for anything; for the liquor interest of this State is, almost to a man, of the opinion that if the question were now submitted in this State it would carry. So you see they would meet the opposition of the liquor interest in the State canvass, because the interest would rather risk the Republicans, who are interested by their action in the State Convention as opposed to submitting the question. At the same time they would not gain any support from the rabid Prohibitionists, for they never could stand the declaration against sumptuary legislation. No, sir. We are in a bad enough kettle of fish ourselves, but we are a good deal better off than the Democrats will be when they have made such a party declaration as that." Nevertheless there is excellent authority for saying that just such a declaration will be proposed, and good judges say it will go through.

LED WITHOUT A LEADER.

It is a fact the Prohibition craze spreads all over the State. No two politicians can talk five minutes without referring to it. A well known Bloomington politician is credited with saying: "The Prohibition excitement would gather strength enough to sweep the State if it only had a few leaders in whom the people have confidence; but the fact is, it has scarcely one such. In nearly all their meetings the leaders are found to be either noisy, garrulous fellows who have been wholly suppressed in the regular party organizations, or they are converted topers whom men who have led consistent, temperate lives despise to follow. Tell you," he said, "if ever a reform movement was weighted with helpless impracticables it is the temperance movement in Illinois."

POLITICAL SCANDAL-MONGERY.

This leads to the remark that a new form of the Finch scandal-mongery is likely to be presented soon. It will be remembered that at the late State Prohibition Convention John B. Finch, a sensational temperance lecturer from Nebraska, made the statement that the Rev. James A. Reed, of the First Presbyterian Church of this city, had told him that Lieut.-Gov. Hamilton had said he would rather see every other house in the land turned into a grog-shop than see the Republican party defeated. Gov. Hamilton immediately branded the statement as "a lie made out of whole cloth," to use his own language. Dr Reed also telegraphed from his retreat on summer vacation in the woods of Michigan that Finch had misplaced the names, putting that of Hamil on for Speaker Thomas, of the House. Thereupon Thomas entered a square denial of having either used the language or entertained the sentiments, and there the matter rested, awaiting the return of Dr. Reed. Nothing has been said since Reed's return, but it is understood that if he is pressed he will throw light on the subject and that his explanation will not help the reputation of this Nebraska reformer. The fact that a prominent lady of the State is mixed up in the matter has kept back the explanations thus far. It will be found, however, that what was stated at Bloomington as a piece of direct information was nothing more nor less than a bit of casual conversation between two Prohibitionists, in which one said he had been told that some one told somebody else that one of the presiding officers of the State Legislature had used the language referred to or its equivalent. Out of such a third hand statement a small minded reformer attempts to make political capital, and it is understood that he actually feels aggrieved because the press has criticised him pretty severely for it.

VARIOUS PIECES OF GOSSIP.

It is remarkable that scarcely anything is being said about the probable nominees of the Democratic State Convention. There are but two to be put up, one for State Treasurer and one for Superintendent of Public Instruction. There is some talk of making a push on the latter office on account of the alleged dissatisfaction of the teachers of the State with the Republican nominee for that position. How much campaign strength is in this claim cannot yet be told.

The most interesting fight in the State is in the Twelfth Congressional District, Gen Singleton, present incumbent, on the Independent track, against J. M. Briggs, regular Democratic nominee. Both are Democrats. A politician from Quincy, a Democrat, said last night that he had no doubt about Singleton's success. This opinion, however, ought to be qualified by saying that it comes from Singleton's home; but information from other portions of the district shows that the result at the polls will be decidedly uncertain.

Some six weeks ago the Republicans of the State spent their time working the United States Senatorship. Latterly they have found that there is more pressing need of looking out for the Legislature first. It is in no way certain that they will have a clear working majority in that body. Good judges, however, say that of the Republican votes now certain to be in the next session, Gov. Cullom will have more than all other candidates combined.

THE HOUSEHOLD.

Retail Rates of Sundry Supplies That Cheer the Inner Man.

Union Market was not as crowded as usual this morning, but there is no complaint, as dealers are well satisfied with their sales. There is an abundance of fruit offered, and it is of very fine quality. A prominent dealer remarked that St. Louis county produced the finest general fruit in the country, though he said few would believe the fact, and mentioned that Northern buyers are making heavy purchases, especially of peaches, which accounted for the high prices demanded by producers. Juicy is now selling peaches at 20 to 30c a basket; pears 35 to 50c; large blue plum 50c; strawberries $1 20 a gallon; blackberries 60c; Concord grapes 10c a pound; Delaware grapes 20c a pound; ranges 75c a dozen; lemons 35c a doz.; celery 60c a bunch. Game is reported in good demand. Grouse $1 a pair and $4 50 per doz.; woodcock $6 a dozen; young duck 50 cents a pair; wild pigeons $1 50 a dozen; frogs $2 a dozen.

Louis Schaefer reports an advance in the price of meats, with good demand. Sirloin and porterhouse steaks 15 cents; roast 12½ to 15 cents; mutton 8 to 14 cents; veal 15 cents; corned beef 8 to 10 cents; pork 15 cents; lamb 9 to 12½ cents.

There is a falling off in the demand for fish, and a scarcity of lake fish, but prices are unchanged. Curtis quotes as follows: All kinds of lake fish, including white, salmon, trout, 12½c; fresh cod and blue fish 10c; Spanish mackerel, 25c a pound; fresh mackerel, 15c a pound; red snapper 12½c, buffalo, 10c; catfish, 12½c; sunfish, 12½c; bass and croppy, 12½c; soft turtle, 8c a pound. Fitzpatrick reported an increase in the price of butter. He was selling Elgin creamery at 35c a pound; Iowa creamery, 30c; dairy, 25; country, 20c to 22c. Eggs 20c a dozen. Maple sugar, 13c. Spring chickens, $3 25. $3 50 per dozen; spring turkeys, $1 a piece; honey in the comb, 25 cents a pound, extracted, 15 cents. The demand for vegetables is quite easing, but the crop is average and fine as well that prices are unchanged. Andrew Koettker & Son report the following prices:

Sweet potatoes, per peck, 40c; beets, 25c; Irish potatoes, 25c; turnips, 40c; carrots, 25c; onions, 25c; turnips, 40c; squash, 25c; green peas, 40c; beans, 25c; lettuce, per dozen, 25c to 50c; oyster plant, 25c to 50c; radishes, 25c; egg plant, 50c to 75c; quash, 25c to 50c; parsley, 25c to 50c; soup bunches, 40c; cucumbers, 50c; green corn, 10c to 15c; cauliflower, $2 to $3; Lima beans per gallon 50c to 75c; gumbo, 25c to 50c; watermelons, 20c a piece; nutmegs 15c to 25c; pumpkins, 25c a piece.

PRESSED cigarettes Little Beauties are best.

FUN FOR THE BOYS.

If you want to see how sweasy it is to catch a Duck when swimming go to the Natty to-night, Nineteenth and Pine.

Miss Walker's Funeral.

The remains of Miss Ella Walker, the unfortunate young lady who drowned herself in Lake Minnetonka on Monday, arrived in this city at 5:20 o'clock yesterday afternoon. Undertaker Smithers took charge of the coffin at the Union Depot, and the funeral cortege immediately took its way to Bellefontaine Cemetery. There were in attendance Dr. and Mrs. Eames, Mr. and Mrs. Rankin and Mr. Hodges. Arrived at the cemetery, the remains were deposited in a vault, and to day they will be interred under the direction of Mr. and Mrs. Rankin, who will be the only persons present. Mrs. Rankin is a sister of Mrs. Walker. Dr. Walker and family, who are prostrated with grief, have not gone East, as stated in a morning paper, but remain at Minneapolis for the present. The father is too unwell to travel. A special meeting of the St. Louis Society of Homeopathic Physicians and Surgeons will be held this evening at the residence of Dr. Kershaw to take action with regard to the bereavement of Dr. Walker in the loss of his daughter.

BABY CARRIAGES

Veay cheap at Simms Hardware Co

GET your wines, whiskies and brandies for family use at wholesale prices at Bieyer's, Fifth and Market streets.

TELEGRAPHIC NEWS.

Louis Rubio, the Italian painter, died in London on Friday.

Three thousand ship-joiners struck at Glasgow, Scotland, on Friday.

The towns of San Angelo and Ben Franklin, Texas, were inundated Friday by a sudden rise in the Concho River.

Hon. A. M. Alexander was nominated for Congressman for the Second Missouri District at Chillicothe, Mo., on Friday.

The body of W. B. Hudson was found in a culvert near Dallas, Texas, on Friday. The man had been murdered and robbed.

Five men were seriously burned on Friday afternoon by an explosion of gas in the Hollenback mine at Wilkesbarre, Pa.

For $40 000 the Baltimore and Ohio Express Company on Friday purchased the horses, wagons, harness and lease of A. T. Stewart & Co.'s stables in New York City.

The citizens of Omaha gave a banquet to Gen. Geo. Cook, late in command of the Department of the Platte, on Friday evening, prior to his departure for Arizona.

Elder Joseph K. Rogers, for twenty years President of the Christian Female College at Columbia, Mo., died at midnight on Thursday after a long illness of consumption.

Walton, the "plunger," has brought a $50,000 libel suit against John Kelly, of New York, growing out of charges made against Mr. Walton at the Long Branch meeting.

The Florida Land and Improvement Company's canal was completed to Lake Hicpochee on Friday amid great rejoicing. The completion of this work will bring into cultivation the finest sugar lands of Florida.

Wooden wharves at Piere, Goemes, Verspreciveed, and others in Antwerp, Holland, are on fire. Damage amounting to $200,000 has already been done. The fire is still spreading.

Chas. Sperry, a Brookfield, Mass., boarding-house keeper, tried Thursday to poison his family and nine boarders with Paris green. The poison was discovered before harm was done. Sperry has fled.

The 18 year-old daughter of Col. Thomas Norman, of New London, Ark., who disappeared mysteriously from her home on Monday last, was found hidden under a grocery in the village. She was alive, but her mind is a wreck.

N. C. Burch, editor of the State Journal of Jefferson City, announced in his paper on Friday afternoon that he will under authority received from Republicans in all points of the State issue a call for a State Central Committee to perform duty.

Owens and McDade, the convicts who escaped last week from the Houston and Texas Central gang, near Kauffman, by overpowering the guards, were tracked by bloodhounds and recaptured on Wednesday in the lower Trinity River region bottoms.

Mrs. Garfield states that she has no objection to the proposed purchase by the Ohio Republican Association of the former residence of Gen. Garfield in Washington City and that she will impose no restrictions as to the future use of the building.

TO-NIGHT

At the Natatorium the swimming match. Go early.

REGISTRATION OF RECEIPTS.

A Fresh Set of Rules for Registering Elevator Receipts.

Stocks of Grain—Missouri Corn—Odds and Ends From 'Change.

The members of the Merchants' Exchange who favor registration of elevator receipts of grain have not been discouraged by their recent failure to get the question before the Exchange. Some time ago they sent a series of rules on registration to the Board of Directors, accompanied by a petition asking that a vote of the Exchange be taken upon these rules. The matter was referred by the board to a special committee that was empowered to act in the case—revising the rules offered and getting them into a mewhat better shape. This committee failed to do anything in the matter, and, after waiting for several weeks, the parties who drew up the first rules went to work on another set. In these they have tried to conform to the registration rules of Chicago and Peoria, and may feel satisfied that they are in such a shape that they will meet the approval of the members. Following is a copy of these rules, which will be presented before the Board of Directors at their meeting next Monday:

1. The Board of Directors shall appoint a registrar whose business it shall be to keep an accurate account in books open, at all times for inspection, of all grain received into and discharged from regular elevators and warehouses doing business in this Exchange, showing the quantity and quality of each variety of grain in elevator and warehouse, and to register all receipts given by said elevators and warehouses and place his stamp thereon, with or which stamp such receipts shall not be negotiable. He shall compare such receipts with the returns made by the inspectors and weighmasters, and when the registrar finds that any of such reports and receipts do not agree in all material particulars, he shall refuse to register any more receipts from such elevators or warehouses showing such discrepancy until his books show grain to the credit of such elevators or warehouses, and whenever such discrepancy or other attempt at fraud occurs the registrar shall immediately report the same to the Board of Directors for their action.

2. It is also required that parties to whom such receipts are issued shall present them for registry within twenty-four hours after they are issued, except when Sunday or a legal holiday intervenes, in which case they shall be presented the following business day, and all receipts upon which grain has been delivered shall be returned by such elevators and warehouses to the registrar for cancellation within forty-eight hours after delivery, and said receipts after being cancelled and so stamped by him shall be filed in his office for inspection.

3. Whenever the holder of a warehouse receipt may desire to withdraw from any elevator any part thereof, or to have such receipt divided so as to meet the requirements of business, the registrar shall require such divided receipts to be issued so as to bear the original date and marks of said receipt, and he shall have said receipts bearing duplicate numbers entered in his books so as to show they have been divided or partly withdrawn.

4. The registrar shall have the custody of the inspector's daily reports, and shall make up a statement daily of grain in store in each elevator and warehouse, as shown by the books, and post the same in a conspicuous place on 'Change, and the Board of Directors shall fit up suitable conveniences to exhibit the same on 'Change, and shall provide sufficient clerical force to properly administer the duties herein mentioned, and shall have collected a fee on all grain in store sufficient to defray the expenses of this office. The said registrar shall have general supervision over his assistants and such employes as the Board of Directors may appoint, and shall direct them in the discharge of their duties.

STOCKS OF GRAIN.

The weekly official posting of grain in elevators in this market shows this morning that during the past week the stock of wheat decreased 49,885 bu, and that now there are 286,099 bu No. 2 or din store, a falling off in this grade of 75,754 bu. The withdrawals of wheat from elevators for the week were 92 5 3 bu, for city milling, 357,076 bu for rail and 260,289 bu for river shipment. The stock of corn shows an increase of 110 973 bu, with 216 361 bu No. 2 mixed and 144,716 bu No 2 white-mixed now on hand, as only 31 837 bu was taken out for city consumption, 3 260 bu for rail and 1,880 bu for river. Oats decreased 9,216 bu. The receipts were 103,983 bu No. 2 to store, 113 785 bu taken out during the past week by local buyers and 251,399 bu by rail shippers.

NOTES.

P. P. Conner has returned from Liverpool for home and will be in St. Louis about September 8.

T. E. Bennett, who is now located in Chicago, was on 'Change to-day, visiting his friends and giving them "pointers."

Fourteen men, by actual count, were asked the simple question this morning, "What do you know?" and the fourteen men, with wonderful unanimity, all answered, "Nawthin." And a newspaper is expected to publish news.

C. O. Dutcher, President of the Board of Grain Inspectors, has issued the following notice: "Members of the Exchange desiring standards of wheat crop of 1882 can obtain the same at the St. Louis Elevator put up in sacks and properly branded."

Gen. D. P. Grier returned this morning from Lake Minnetonka, where he has been recreating for the past month. The meeting between Gen Grier and Col. Ed. Silver, the usually inseparable Call Board companions, was simply pathetic in its intensity.

Billingsley & Nanson received to-day from J. Mosby & Son, of Wellsville, Mo., a sample of corn growing in Montgomery county, which was exhibited on the floor to the admiring gaze of the 65 cent year corn shorts. The specimen stood full fourteen feet high, and bore well developed ears. The promise for the corn crop in old Missouri never was better than this year.

Latest advices from Chicago would indicate that the great "6,000,000 bushel corner" in August oats is about to go by the board. Receipts have been very heavy in that market and yesterday the shorts delivered a large amount on their contracts, and the prospect is they will keep up these deliveries until the month closes. It is said that the longs will not hold these oats, but will throw them upon the market for sale. If they do a break in prices is expected. A drop to 40c is confidently to bed for.

ABOUT TOWN.

LIZZIE HAKE, who attempted suicide yesterday, is in a very low condition at the City Hospital to-day.

REV ROBERT WEST, editor of the Chicago Advance, will preach to-morrow evening at Pilgrim Congregational Church.

A SUIT was filed to-day by Messrs Scruggs, Vandervoort & Barney against James E. Ashbrook, to recover $408 07 on a note.

LETTERS of administration were granted this morning to Belle Sloss, executrix of James L. Sloss; estate valued at $75,000.

NEXT Wednesday evening the Jewel of the West, No. 349, Knights and Ladies of Honor, and St. Angela Lodge No. 72, will give an excursion on the Colorado, leaving the foot of Olive street at 4 p. m.

THE School Board will have a special meeting on next Tuesday, to consider the course of study and Teacher's Committee, to adopt text books on history, and the appointment, transfer and assignment of teachers.

ABOUT 12:25 o'clock yesterday lightning struck the chimney of house No. 1118 South Eighth street, and knocked off the top of it. The house was filled with smoke, but small damage was done. The house is occupied by G. O. Whippern.

THIS afternoon at 3 o'clock the police raided the "crap" house at 409 North Levee, and arrested the cashier, Chas. Jones, a negro. The proprietor is said to be Arch. Irwin. The players made their escape.

THE "Pleasant Hour" Club are making extensive arrangements for their lawn party to be given at Sportsmen's Park on Tuesday, August 29. Fine music has been secured for the occasion and all kinds of refreshments can be had on the grounds.

THE first meeting of the Choral Society takes place on the second Tuesday in September, when officers for the coming season will be elected and Mendelssohn's "Elijah" will be put in rehearsal. Applications for active membership will be received by Mr. Joseph Otten, at his rooms, 229 Pine street.

THE patrol wagon at the Central sub-station answered 45 calls during the past week, making 39 arrests, of which 26 were drunken men, 5 drunken women, 2 vagrants, 1 fighting, 2 taken to the Dispensary to have injuries attended, 2 disturbing the peace, 1 interfering with an officer, 2 fires and 4 false alarms.

THIS morning the Chief of Police received a letter from Mrs. Kate Kanmer, of Louisville, Kentucky, who asks for information about her husband Henry, who left his home there about eight months ago to come to St. Louis. The lady is anxious about him, as he had some money and was going to open a butcher shop in this city.

AT 3:30 o'clock this morning fire was discovered in the shaving house of the Phœnix planing mill by Officers Ryan and McDonald. An alarm was turned on from box No. 74. After a short time the flames were extinguished with a loss of about $200, although at one time it was thought the entire premises would be consumed.

K. MCKINSTREY, living at No. 3722 Manchester road, was going west on Poplar street from Fourth street yesterday morning, driving a two-horse team. A switch engine of the Missouri Pacific Railroad came along and struck the rear part of the wagon. McKinstrey escaped unharmed, while the wagon and contents were damaged to the amount of about $10.

THE Mayor this morning committed Fred. William Brown to the House of Refuge. The boy is fourteen year of age. His father is dead and his mother is at present an inmate of the Female Hospital. The boy is an associate of thieves and hoodlums and for some time past has made one of a gang of youngsters, who have made baggage smashing at the Plum street depot a specialty.

OFFICER JOHN GOLDEN, of the Third District, this morning arrested Frank Tessmer and Fred. W. Brown at the main entrance of the Bridge, who are charged with snatching pocket-books, etc., from any lady they could. Both boys were sent before the Mayor. Brown was sent to the House of Refuge, and Tessmer was released after being severely lectured by Capt. Frangel.

THE hack drivers held a meeting in the basement of the Court-house last night and protested against the manner in which four men were allowed to monopolize all the passenger calls for hacks, while forty others never derived any benefit from the messenger system. A Mutual Protective Association was organized, whose headquarters will be at McCullough's, under the Laclede Hotel.

GEORGE L. BARNHART, chief operator of the patrol system on Capt. Frangel's district, in his weekly report for the week ending today at noon, says there were six 7-4 runs, of these nine were on still alarms, four for fires and fifty-one for drunks. Tom Hodnett, son of John Hodnett, the journalist, is now receiving instructions from Mr. Barnhart, and will take charge of the Four Courts Station.

THIS morning the Coroner held an inquest on the body of the boy who was taken from the river yesterday, and soon afterwards identified as William Froelke, who drowned the day before at the foot of North Market street. Maria Froelke, the mother, testified that the boy had left home in the morning at 9 o'clock, and she knew nothing more about him until informed of his death. She recognized the body as that of her son. A verdict of accidental death from drowning was rendered.

AUGUST ROESNER, a 16 year-old boy living at No. 1421 Jackson, while attempting to cross the Iron Mountain Railroad track by climbing through the cars, was thrown down and run over, having four toes of the right foot crushed. An engine backed up against the cars, the sudden movement of which caused Roesner to fall and sustain the accident. He was removed to his home, on Seventh street, between Marion and Barry, where a doctor amputated the toes from his feet.

AT 5:30 o'clock yesterday afternoon Gustave Holman and Henry Wolfmeyer, both employes at Falter's planing mill, on the southwest corner of Seventh and Mullanphy streets, became involved in a quarrel. Wolfmeyer drew a knife and cut Heilman on the right arm between the wrist and elbow. The cut is about three inches long and half an inch deep. A doctor was called, who pronounced the wound serious, but not fatal. Wolfmeyer made his escape and has not yet been captured. He lives on Eighth street, between O'Fallon street and Cass avenue.

JOHN MCNAIR, a vagrant, who has been arrested frequently, was in the vicinity of St. Louis avenue and Twelfth street last night with a scythe, threatening to cut everything he met and raising a general disturbance. Frank Gutsch, Marshal of the Second District Police Court, after considerable trouble arrested McNair, took him to the Fourth District Police Station and put a charge of disturbing the peace against him. This morning Officer Gutsch was ready to prosecute him in the Second District Court, but he was not there, and on inquiring it was found that he had been turned loose.

SEVENTEEN brands of mineral waters at Bieyer's, Fifth and Market streets.

The Pulis Suicide.

The Coroner held an inquest this afternoon on the remains of Frederick Puls, the carpenter and contractor who committed suicide last night at 9 o'clock at his home, No. 1523 Madison street, by hanging himself. His wife, Maria Puls, was the only witness examined. She said that her husband had been out after supper and had come home about 8:30 o'clock. He went into the dining-room and tied a large handkerchief around his neck and into the door knob. He then placed himself in a kneeling position, so that the weight of his body bearing on his neck strangled him. Puls was quite well-to-do, owning property to the value of over $50,000. He was 50 years old in good health. He had never talked of taking his own life and no cause can be assigned for it. He leaves his wife, who is 25 years old, and two children. A verdict of death by strangulation was rendered by the Coroner.

Crumbs of the Court.

Ralph Myer, J. M. Osborn and L. C. Hickman filed suit to-day in the Circuit Court against Corby Bros. to recover $580 59 on an assigned account of the Aurora Vapor Stove Company.

Robt. G. Ellegood has filed suit in the United States Circuit Court to-day against the City of Hannibal to recover $1,000 on five bonds and coupons representing subscription to the Pike county railroad.

William Hendricks was brought before U. S. Commissioner Cullen to-day charged with selling liquor without a license. Hendricks was arrested below Belmont, and it is alleged that he has been engaged in the floating saloon and dance-boat business. He is held to answer at the November term of the District Court.

THE most elegant retail liquor department in America is Bieyer's, Fifth and Market.

THE WINDSOR'S MANAGEMENT

Further Light Before the Referee in the Hotel Fight.

The referee's hearing in the Windsor Hotel case was resumed this morning at the office of H. B. Davis. All the parties to this remarkable hotel litigation were on hand, including J. H. Livingston, the plaintiff, and Judge John M. Krum, his attorney; B. H. Eugelke, one of the defendants, represented by H. B. Davis; Theodore Washburn, Wm. C. Jones and Ed. C. Barrett the other defendants. The proceedings were conducted smoothly this morning, although there were occasional evidences of smouldering elements threatening to burst forth as volcanic eruptions at any moment.

H. W. Keller was examined touching conversations with Ed. P. Barrett, who wanted after the last sale to get some one with capital to go in and buy the hotel, running it with him on half shares.

Cashier Sims was examined and cross-examined at length on the entries in the cash book, with reference to moneys used of the hotel company. The plaintiff Livingston once stated in the presence of the witness that he would either run the house or wreck it. Judge Jones put some questions bearing on the general habits of the plaintiff, to which Judge Krum objected, like wise with regard to moneys paid by the hotel boarders to the plaintiff which did not figure on the books of the company. Referee Ryan admitted the evidence on the ground that the inquiry extended to all acts of any parties which bore out he allegations of mismanagement of the hotel company's affairs by its officers.

SCHMIDT & FREY,

Drapers and Tailors,

NO. 404 WALNUT STREET,

Under Southern Hotel.

ST. LOUIS, August 25, 1882.

To Our Friends and Patrons:

We have opened our elegant and commodious quarters under "The Southern," and are now exhibiting the largest stock of the choicest and latest productions of the loome of Europe in the city. We respectfully invite your inspection. It will subserve your own interest to make an early selection.

Respectfully,

SCHMIDT & FREY.

CITY PERSONALS.

Mr. Charles Rausch left for Denver, Col., on Thursday.

Cards are out announcing the wedding at Waterville, Ohio, on September 5, of Miss Jessie E. Pray to Mr. Hal A. Truesdell, of this city.

Mrs. D. J. Kennedy and her sister-in-law, Miss Katie Kennedy, returned from the East where they were visiting Mrs. McSkimming, of New York.

Mr. A. B. Howard returned this morning from a business trip to Kansas and Northern Missouri, and reports the outlook for a big fall trade excellent.

Col. Theo. Hyatt, president of the Pennsylvania Military Academy, Philadelphia, is still be at the Southern Hotel Monday and Tuesday next from 10 a. m. to 12 m.

Mrs V. J. Schmitt returned home last week after a seven weeks' visit in Petoskey and Louisville. She will leave again about the 5th of next month for New York.

Gen. E. A. O'Neal, Governor elect of Alabama, and lady, are visiting their daughter, Mrs. Col. R. M. Sneed and Mrs. E. F. Williams, at 2738 Lucas avenue.

Mr. and Mrs. F. H. Ingalls are at home after a two months' trip to Eastern cities and resorts, including Cape May, Atlantic City, Long Branch, Niagara Falls and the White Mountains.

Mr. D. W. Guernsey, of the Guernsey Furniture Company, has returned from an extended Eastern trip looking hale and hearty. There is nothing new or artistic in the furniture line that his house are not able to show their customers.

Geo. W. Sale left last evening for Europe to be gone a couple of months. It is quietly hinted that Mr. Sale will not go alone on his trip, but that a charming companion will accompany him from one of the Eastern cities, and that the European trip will really be a bridal tour.

Attractions for Pope's Theater.

The list of attractions for the season at Pope's Theater has just been completed and includes many excellent features. The house opens to-morrow evening with Miss Minnie Maddern in "Fogg's Ferry" and "Wild Wave." Then follow "An Irish-American," by Robert Morris; the Kiralfy Brothers' spectacles of "The Black Crook," "Siberia," and "Around the World;" Mme. Theo and Caporel, in French opera bouffe; Bartley Campbell's "White Slave;" the great Viennese trapeze and vocalist, Josephine Gallemeyer; Ada Dyas' Comedy Company, in English comedies; Kate Clayton, in "Two Orphans;" Barry and Fay, in "Irish Aristocracy;" Stanley's Anglo-American Alliance; Sawin's "Boston Ideals;" "The Professor;" Buffalo Bill, in a new play; Mme. Geistinger; Maffit and Bartholomew's Pantomime Company; Jay Rial's "Uncle Tom's Cabin;" Dale's "Mankind" Company; Oliver Dowd Byron; Harrigan and Hart's "Squatter Sovereignty;" Salisbury's Troubadours; Leavitt's Gaiety Minstrels; Old Shipmates;" "Hazel Kirke," and the original "Merry War" company, from the Thalia Theater, New York city.

LAST CHANCE.

To-night will probably be the last of the swimming races at Natatorium. Band plays at 8 o'clock.

An Affray on Pine Street.

A serious disturbance occurred this afternoon at 3 o'clock at the auction house of Block & Tyler, on Pine street, whereby Mr. McGovern, the driver of the furniture car, received a terrible cut on his right cheek with a stave in the hands of J. Slupsky, a dealer in second-hand furniture at 805 North Seventh street. Another second-hand dealer named Moses Rosenstein, of 1209 Biddle street, helped to beat the car man. All parties were arrested, but McGovern was immediately bailed out by Mr. Block. The difficulty arose over some bidding for furniture, and only the prompt arrival of the police saved McGovern's life.

A Brutal Husband.

Shortly before 9 o'clock last night, an affray occurred at No. 2007 Dickson street that may prove fatal, at all events it was of a very serious nature. John McCarthy, a burley Irishman, who bears the reputation in police circles of being a chronic wife beater, kicked his wife in the right side, and knocked her down with a brutal blow from his fist. Dr. Doerst of the City Dispensary was called to attend the injured woman, and stated that she has been seriously injured. The unfortunate woman is now in bed, utterly helpless and unable to move, and in a desperate condition. Late last night Officers Costello and Det. of Capt. Frank's District, arrested McCarthy and locked him up.

HENNESSY brandy, twenty-eight years old, and cherries forty-four years old, at Bieyer's, Fifth and Market.

An Increase of Capital.

An important meeting of the St. Louis Cotton Compress Company was held to-day at which a proposition to increase the capital stock of the company from a million to $1 250.000 was voted upon and adopted by a unanimous vote. The extensive works of this company on the east side of the river are progressing rapidly toward completion and will be ready October 1.

PRESSED cigarettes smoke cooler than others.

If you want to have a really enjoyable evening go to the Natatorium to-night to witness the races; its lot's of fun.

EAST ST. LOUIS.

A freight train collided with engine No. 160 in the Indianapolis and St. Louis yard last evening, causing considerable damage to the engine. The accident was caused by an open switch.

The case of Jack Pierce, for attempting to commit an assault on the person of Mrs. Berken, was called in Squire Long's court this morning and dismissed, Mrs. Berken refusing to prosecute.

The coal miners and operators of the Belleville district are in consultation at Trauber's Hall, East St. Louis, to-day for the purpose of devising some scheme to amicably adjust their present difficulties without resorting to a strike. The meeting was called by the operators for last Monday, but owing to the short time allowed the miners to notify their men it was necessarily postponed until to-day. At 11 o'clock this morning about twenty miners and operators assembled at the hall and entered into business. The report of a committee appointed at a meeting of the operators and miners held July 29, was read, and its discussion will consume the greater part of the day. The first article of the report is that the uniform price of 2¾ cents per bushel should be paid by the operators for mining coal till September 1, when the price would be increased to three cents till the second Saturday in April, 1883, when the committee would again meet and arrange a scale of uniform prices for the next year. The operatives at the time were willing to accept the terms, but as the time approached for the increase some of the members of the new Coal Exchange, showed an inclination to resist, and asked for a postponement, which was denied. The trouble, it seems, is between the operators having machinery and those who have not, the latter claiming that their competitors can undersell them. The report of the committee provides against this by allowing all operators to charge 3c per bushel over mining price to consumers, and if any outside operators refused to pay the uniform prices the miners are authorized to quit work and will be provided from out of a fund raised by the Operators and Miners' Union. Two men will be appointed to travel through the district and see that the terms agreed upon are kept by both miners and operators, the men to be paid partly by the miners and partly by the operators. Should the operators dissenting from the agreement refuse to accept the terms the miners in their employ will stop work immediately and either be furnished employment in other mines or be supported out of the fund till employment is secured.

Another Death.

The collision on the Illinois and St. Louis Road, near Belleville, last Thursday, resulted in another death this morning, Julius Barnickol, the fireman, dying at 8:30 a. m. Barnickol was burned in a shocking manner, the body from the shoulders to the waist being thoroughly baked and rendering his recovery impossible. The dead fireman was 20 years of age, single and resided in Belleville. The funerals of the fireman and engineer will take place to-morrow afternoon.

LEGION OF HONOR.

All members are invited to attend the swimming races at Natatorium to-night. Admission price same as usual.

Jumped from the Bridge.

About two o'clock this afternoon an unknown man, apparently 40 years of age, and dressed shabbily jumped from the center pier of the bridge, and, after a short struggle, drowned. The jump into the river was seen by several persons, but was so unexpected that no resistance could be offered. The man struck the water on his back and apparently met with instant death.

Several Passengers Hurt.

POUGHKEEPSIE, N. Y., August 26.—The regular passenger train leaving Saratoga at 8:30 this morning was run into by a local train, between Waterford and Ballston. Several passengers were slightly injured by the concussion, including Ten Eyck, the conductor.

Saratoga Races.

SARATOGA, August 26.—First race, one mile, Monarch first, Wedding Day second, Force third. Time, 1:44.

Second race, three miles, Lida Stanhope first, Ella Warfield second, Bushwhacker third. Time, 5:26.

Third race, mile and one furlong, Patti first, Stanch fifth second and Keuneshaw third. Time, 1:57¾.

Fourth race, steeplechase, 1½ miles, Rose first, Turfman second. Time, 2:55.

No Change.

DETROIT, August 26.—There is no change in the Second District Republican Congressional Convention up to 11 o'clock this forenoon. The seventy first ballot showed no material change. A recess was then taken.

BOIES NOMINATED.

DETROIT, MICH., August 26.—In the Second District Convention after recess, a combination was formed between the Hillsdale and Lenawee delegates and John K. Boies, of Hudson, received a majority and was at once declared the unanimous nominee of the convention. The utmost good temper was kept throughout.

The Beethoven Conservatory of Music, 1603 Olive Street.

ESTABLISHED 1871 A. WALDAUER, DIRECTOR.

will be opened on Monday next, September 4, for instruction in all the branches of musical education. The faculty embraces an excellent organization of first-class professional musicians. Terms moderate.

The Price of Lumber.

CHICAGO, August 26.—The lumbermen today fixed yard prices of lumber for September, which advance the rates on joist and scantling 50 cents to $1, box-boards $1, common board and fencing 50 cents, and make a few other minor advances.

China.

LONDON, August 26.—A telegram from Hong Kong, dated Thursday, says: Four thousand natives have died of Asiatic cholera, in a single Philippine province, but the epidemic is now decreasing. Only six fatal cases among Europeans.

Burned to Death.

WALPOLE, MASS., August 26.—The house of Lyman Ware, at Walpole Plains, was burned last night. Two young men, George L. Ware and Calvin Gay, were burned to death.

Dead.

NEW LONDON, CONN., August 26.—Charles Malloy, a well known steamship man, died to-day. He was the owner of the Malloy Line of steamers running between New York and Galveston.

Robbed

DETROIT, August 26.—Burglars robbed A. J. Fox's store at Niles, last night, of about a thousand dollars' worth of silks and other goods. No trace of the thieves.

NEWPORT LETTER.

An Enchanting Description of the Celebrated Casino.

Dancing the Happy Hours Away—Mrs. Julia Ward Howe—Her Opera and Her Daughter—Notables at Newport.

Special Correspondence of the Post-Dispatch.

OCEAN HOUSE, NEWPORT, August 28.—The prettiest sight to be witnessed at Newport is the Monday night ball at the Casino theater. The Casino itself needs a description. First, entering an archway on Bellevue avenue, one walks into the garden, in the midst of which is the pavilion, and inside the pavilion is still another little garden. On one side of the pavilion is the restaurant, where delicious things can be had to eat, and on the other are reading and smoking rooms for gentlemen. The interior is finished in hard wood, unpainted, but finely polished. The whole building is quaint, and, although not strictly or entirely in the Queen Anne style, yet it is so as far as the uses of the building will permit. It must be borne in mind that casinos are unknown to English places, although in former times Ranelagh and Vauxhall gardens took the place of the Continental casinos. The reading-room at the Newport Casino is particularly tasteful and artistic. It is a long, narrow room with square casement windows, with tiny panes of glass and an elaborately carved mantel and fireplace. The wood carving is beautiful and unique throughout the whole building. The balls are held in the theater, the musician being seated on the stage. The appointments of the stage, dressing-rooms, flies, etc., are a different from the dingy, dusty, cobwebby things known in most theaters as can be imagined. Everything is new, fresh and bright, and the little stage is supplied with all manner of appliances. The ball is square and surrounded with arched galleries, though however barbor nobody on ball nights, although a theatrical performances hey are filled. The seating capacity of the ball is probably not more than five hundred, and Newport can muster an audience twice as big as that. A slight elevation runs around the room for the convenience of the dance s when it is used as a ball-room, on which are placed the chairs. The floor is kept in exquisite dancing order, and the light and decorations in the very best possible taste. No square dances are danced, contrary to the custom prevailing at all large watering-places during the last few seasons, when the lancers have regained their former popularity and are prominent on the programme. One thing is especially noticeable. The Northern pleasure seekers do not dance half so well as the Southerners. The people explain it by speaking of the miscellaneous crowd, but the same mingle lane us crowd at the South would dance infinitely better. It is easily enough understood, in the comparison of temperaments. Southerners dance intuitively—they make dancing the principal feature in their social entertainments and unquestionably enjoy it more.

On Monday night at the Casino was the largest crowd of the season. Every other moment some notability was pointed out. The floor was too crowded to dance very comfortably, but that, of course, only made people more eager to join the whirling throng. Mr. Edward Gray, of Boston, the champion amateur tennis player of the country, was heads ff, but he was not present on Monday night, and consequently after two dances had been played and it was established that Mr. Gray was not present, a dancing couple stepped up and in half a minute the floor was alive. In the pauses the elderly and especially the distinguished persons promenaded. A plain, elderly little woman, with a white canton crape shawl draped un gracefully over her shoulders, and a hideous bonnet with a yellow something stuck in it, turned out to be Mrs. Julia Ward Howe. Her poem, "Lord Bateomme's Daughter," the music of which was composed by the violinist Adamowski, was to have come off at the Casino theater on the 24th and 25th of August, but some mishap has evidently gone very wrong indeed, as a staring placard stuck all over the Casino announced that "The musical comedy Lord Batcombe's Daughter,' has been indefinitely postponed." The cruise much gossip, and everybody wonders the reason why after such a grand flourish of trumpets and keeping Newport on tenterhooks for two months. Some parties doubt the success of it, as both Mrs. Howe and Mr. Adamowski are tyros in the theatrical business. Mrs. Howe has latterly given herself more and more to social life, especially at Newport, and has virtually retired from the field of woman suffrage. Her children are all vehemently opposed to the stand she has taken in regard to the suffrage question and have appa ently weaned her somewhat from it. Her brother, the "genial Sam," the "prince of dinner givers," has been built her a $30,000 house in Beacon street in Boston. But on return to the Casino hall, Mrs. Howe's only and beautiful daughter was there, Miss Maud Howe, dressed faultlessly in white, and received as always great attention, but did not dance. Mrs. Tyler, the widow of the President, was also there with her young daughter. Mrs. Tyler, who is still very handsome, wore a dainty and appropriate white costume. She was accompanied by Col. Ward, a remarkably distinguished-looking elderly man, a cousin of the redoubtable Sam. Many officers were over from Fort Adams and the receiving ship Minnesota, the Despatch being also here and furnishing her quota of dancing men. Mrs. Paran Stevens was, of course, out in great force, being simply immense in a gorgeous white costume and a magnificent dark red satin cloak. She weighs 250, if a pound, and it is only necessary to hear her speak three sentences to recognize Mrs. Florence's inimitable caricature. Mrs. Florence has modeled Mrs. Stevens upon her exquisitely, and has evidently caught her tone and manner of speaking exactly. Governors and Generals and Professors and Admirals were as plenty as huckleberries. Among others was Gov. John Lee Carroll, or Maryland, a splendidly handsome man, married within the last few years to a very beautiful woman. One of the handsomest persons present, except that he did not dance, was the chaplain of the Minnesota, who is celebrated as being the beau general on all such occasions. The ball waxed fast and furious until 12 o'clock, when the people made a rush for the door, each anxious to be in time for the carriages, which are kept strictly in line, and if one misses one's carriage it may be half an hour before it comes again. Then the lights went out, the musicians went home and the finest ball ever given at the Casino was no more.

Among the clerical notabilities here are the Lord Bishop of Quebec and the Roman Catholic Bishop of Richmond. The latter is a man of eminent gifts, but is threatened with total blindness. These, however, are unlike the godly chaplain, and lead very sober clerical lives amid the dissipations of Newport. General Hancock and three aids arrived on Tuesday night at the Ocean House. The General likes festivities, and he and the President are great chums, and his stout military figure will be seen near the President during all the public affairs of the visit. The President himself arrived also, and seemed to enjoy immensely the fifty minutes' sail across Narragansett Bay to Newport. Ever since it was known that Governor Morgan was to entertain him the Morgan cottage has been snowed in under cards, and the Morgan gravel cut up with the wheels of innumerable carriages. People that the Morgans never heard of nor ~~knew~~, nor wanted to see, have overwhelmed them with civilities, but the five hundred invitations to the entertainment on Wednesday were issued a week ago, and the invitation beggars were, to a man and a woman, baffled left.

DI VERNON.

GERMAN STUDENTS.

How the Boys Manage to Stow Away the Beer.

Wurzburg Letter to New York Post.

In Munich there are few places where a glass of good wine can be had, while here every tavern and beer-house keeps it at a reasonable price. If the present festive time may be taken as a specimen it would, nevertheless, seem that the Wurzburgers drink fully as much beer as their brethren in Munich. Immense quantities of "Festbier" were especially brewed for this occasion, and kept on "Lager" for seven months; and yet fears were entertained that the supply might give out before the festival was over, in accordance with a prophecy made some time ago by an old gypsy woman, that at this festival a calamity would happen greater than the world had yet seen. I doubt, also, if the students here drink as much wine in preference to beer as they should, in accordance with Bismarck's maxim that wine should become the national drink of the Germans, because beer makes them stupid and phlegmatic. Not content with beer all night, the typical student devotes the best morning hours to it, and not infrequent are the cases where such a Fruhschoppen, or morning-beer, begins at 10 in the forenoon and ends after midnight. During the jubilee days the past and present members of the various corps, as well as non-society students, announce their daily places of meeting for a Fruh-choppen in the morning papers; and for this Fruhschoppen the majority prepare themselves by a glass of Apollinaris or Cognac, to obliterate the effects of the preceding night's debauch.

It cannot be said that this constant drinking improves the physiognomy of the students. Refined, aristocratic faces, such as are frequent among Harvard students, are rarely seen here; and the fact that there are no tailors in Germany who can cut a suit does not improve their general appearance any more than their ugly scars gained through silly mediæval absurdities. It is curious to see so many old men in Wurzburg this week wearing the red, white, blue or green caps of the corps to which they once belonged. Oddly inadequate as these caps are for protection against the sun or rain, there is no harm in them. They enliven the aspect of the streets and afford much innocent amusement to tourists in much-frequented places like Heidelberg. In other respects, too, the Wurzburg corps student does not differ from other German students. He is rarely seen without a cane and a dog, which is invariably treated with great consideration. He lives in a little room in a poor quarter of town, and makes love to the pretty daughter of his hostess; pays four times as much to his beer as for his dinner; disturbs everybody at midnight by his howling, and for this offense hates the policeman with all his soul; carefully avoids lectures, except shortly before examination, or to shun his creditors, who seek for him everywhere except in the lecture-room; and, finally, calls every one who is not a student or who does not approve of all his idiosyncrasies an "old Philistine."

Brigandage in Sicily.

From the New York Sun.

A man who recently made a business trip through the interior of Sicily has written an account of his experiences, which go to prove that this small and thickly-settled island is much more dangerous to travelers than the most lawless districts in our Western Territories. During a part of the trip, made in a stage, an armed escort of twelve men was in attendance, and even with this guard the liability to robbery was not removed. At one of the railroad stations a wealthy man came to take the train, surrounded by a body guard of forty mounted men, and at the end of his journey another guard of fifty was at the station to meet him. This man was not loaded down with ready money, but was simply going to look at a sulphur mine that he owned. The Italian Government tries to put down brigandage, but the work is hard, from the fact that centuries of misrule have had the effect of making nearly all of the country people look upon robbery as a perfectly legitimate occupation; hence the military and police authorities have not the least moral support from the community. The brigands are not professional thieves, but farmers, miners, and use the turn their hands to pillage whenever an opportunity presents itself.

Electrified Horses.

New York special to Chicago Tribune.

A crowd of several hundred men and boys found a source of infinite amusement at Nassau and Ann streets this afternoon. It was noticed that every horse upon being driven over a particular place jumped and cavorted around and went through all sorts of monkeyshines. Old, worn-out dray horses that were never known to show a sign of life skipped around as gay and spry as a kitten, and prancing carriage horses acted in the same manner, going through breakdowns and jumping into the air in a most surprising manner. The animals would proceed at their ordinary pace until a certain spot was reached, when suddenly they would be seized with some uncontrollable spirit to act outlandishly. This curious spectacle attracted the crowd, who laughed and yelled. Many drivers refused to trust their horses on the spot. Finally a wise man came in the crowd and explained the mystery. At this point Edison's electric wires are laid under the street. Through some defect in the wires the electric fluid had got loose, and every time a horse put its iron shoe down the animal received a severe shock, which, though not strong enough to do the animal any injury, caused it to act in the curious manner described. Word was finally sent to the electric station, the current was cut off, and the exhibition closed, to the disgust of the crowd.

European Duelists.

From the New York Sun.

Some duels are bloodless in Europe as well as in this country. Aurelien Scholl of the Paris Evenement and Harden Hickey of the Triboulet arranged a fight. As Hickey is not allowed by the Government to reside in France, Scholl had to go to Brussels to meet him, but the fight did not come off. one of the combatants objecting to the ground selected. Scholl therefore returned to Paris, but hardly had he arrived there when the quarrel recommenced. A second challenge was accepted. Scholl undertook a new pilgrimage with his friends, but this time the sport was spoiled by the Belgian police, who vowed that they would follow the principals all over the country. The war of words began once more, and Scholl started on his third journey to the Belgian capital. Both he and Hickey are first-rate swordsmen. The result was a meeting at Spa; but after three-quarters of an hour they were interrupted by the arrival of gendarmes.

Emphasis in a Social Matter.

From the Albany Journal.

A story which I know to be true is told of Leopold Morse in Washington on this point. When Mrs. Morse first joined him there she prepared to make the calls that official custom imposes on members' wives, and very early in the list came the wives of Senators. Hon. Blanche K. Bruce, now Register of the Treasury, was then Senator, and Mrs. Morse said inquiringly to her husband: "I suppose it is the right thing to include Mrs. Bruce." "Certainly," he replied; "if you're going to call on Senators' wives why, damn it, call on Senators' wives, and don't make any contemptible distinctions." So in the lustre of her gracious womanhood she made the call and honored her New England birth in so doing. But when Mrs. Bruce, a handsome, lady-like and highly educated octoroon, who, by the way, is socially very popular at Atlantic City this summer, returned it two or three supercilious society women cut Mrs. Morse.

THE CHURNING.

With a bumpy swish and a curdled roar,
Sweet Mary's churn goes drumming;
Young Reuben leans on the low half door,
And hopes that the butter's coming:
Then sighs and sighs, and drops his eyes—
What words can his feelings utter?
"O drop me down in the churn," he cries,
"And make me into butter!"
She rests her hands, and gazing stands
At sound of his words' vagary;
Then piles the staff with a lightsome laugh,
"O, go away!" says Mary.

He takes the hint, and takes a kiss,
With fears and inward quaking;
She does not take what he takes amiss,
Nor seem in an awful taking.
Sweet kisses he takes so fond and fast
That he tak s her breath completely;
He takes her tight in his arms at last,
And still she takes it sweetly!
The heart of the boy is wild with joy;
He has won her—his bird, his fairy;
"I'll go outright for the day to-night!"
"O, go away!" says Mary.

WHITELAW REID.

OPIUM DENS.

An Organized Raid on the Tough Joints in Chicago.

From the Chicago Tribune, 25th.

Complaints from numerous sources and a desire to put down a growing vice have led the Harrison street police to open up a war on the opium dens flourishing in various parts of the South Division under the guise of Chinese laundries. It is generally known that an opportunity to "hit a pipe" can be obtained for the asking at any Chinese shop, and in many of the alleged laundries covering to opium-smokers, both white and Mongolian, forms the principal occupation of the almond-eyed Celestial who presides over the shirt-starching feature of the establishment. It is with a hope of at least lessening this evil that the Harrison street police have begun raiding the "joints," as these dens are known among those who frequent them. The entire force at the armory was divided into half a dozen squads at 11:30 o'clock last night and started out with instructions to visit an pull Nos. 223 and 256 South Clark street, 210, 250 and 310 State street, 40 Dearborn street, and 169 East Madison street. The only occupants of the Clark street dens were Chinamen who were doing up shirts, the only customers for smokers in the rear rooms being deserted. At No. 210 State street the doors were locked and everything was dark, and, being unable to get in, the officers went to No. 250, where in a back room they found two white men partially under the influence of the drug. They and a Chinaman who was waiting on them were taken to the armory and booked for a violation of the section of the municipal code relating to opium smoking. At No. 310 State street two more whites and a Chinaman were run in. At No. 40 Dearborn street the descent of the police caused a promiscuous scattering of the inmates. Four white men who had been "hitting the pipe hard" sought concealment in the various corners of the place, but the officers hunted them all up and marched them to the armory, with the proprietor of the place. This establishment is usually crowded with men and women, usually of the more depraved sort, though among the visitors might occasionally be seen some one whose appearance indicated that he belonged to the better class of humanity. The small result at this place was a disappointment to the officers, who had looked for at least twenty inmates. At No. 169 East Madison street, which has always been considered one of the "high-flats," the police found only a lot of Chinamen playing cards. In a rear room furnished in the regulation style of opium dens—low square platforms of board, covered with matting and small woven cubes upon which to rest the head, and supplied with pipes and opium, were two Celestial victims to the habit in the act of finishing their smoke. In another room the lamp and bowl of the pipe were still warm, though the room was deserted, and it was concluded that some one must have made his escape. It was eventually learned that an old Chinaman who had been left at No. 250 State street had hurried over to No. 159 and told them to look out for a raid, thus giving the white men who chanced to be there an opportunity to get away. There were twenty Chinamen playing cards, but they were not disturbed. The two who had been smoking and the proprietor of the place were arrested and locked up. Lieut. Kipley announced that other places would be visited, and that he was going to keep it up right along. Those who were arrested last night will be brought before Justice Wallace this morning.

"It was my wife's misfortune to be laid up with rheumatism," writes Peter Balliet, Alexander, Kas., "that she could not sleep because of the pain, and could not move her arm. Three days' use of St. Jacobs Oil cured her, as I can prove to any one's satisfaction."

Charley Thorne's Troubles.

Boston special to Chicago Tribune.

The Clerk's docket of the divorce court contains an entry of the case of Thorne against Thorne, which will probably be heard early in October. The libelant is Ellen Thorne, of this city, and the respondent is Charles R. Thorne Jr., the actor of New York. For a month past Thorne's many friends have been congratulating him on a windfall of some $500,000 bequeathed to his wife, Mary Swift Brown, by her father, the Hon. John Swift, recently deceased at Philadelphia. The will provides that one-half the large estate shall be held in trust for the testator's daughter (the wife of Charles R. Thorne, Jr.), and that upon her death it shall be divided among her children by her marriage with said Thorne. But the divorce libel on file here sets forth that the petitioner, Ellen Thorne, is the lawful wife of Charles R. Thorne. It is claimed that they were joined in wedlock in Boston April 24, 1859; that there was born to them October 20, 1860, a daughter, Grace E. Thorne. It is further alleged that Thorne soon afterward went to California; that he returned to New York and has been living for some years with Mary Swift Brown, wherefore the libellant asks an absolute divorce, and that suitable alimony be granted. This bill was filed about two years ago, but Thorne's counsel has secured postponements, the court meanwhile ordering the payment of alimony at the rate of $1,000 a year during the pendency of the case. Mrs. Ellen Thorne has lived in retirement in Boston some years. She is the daughter of the late William Calder, a gentleman widely and favorably known here. Her daughter Grace is just beginning to attract attention on the stage, having secured an engagement for the coming season as juvenile lady at the Boston Theater. A number of friends of Mrs. Thorne and her daughter have recently urged her to press the case to immediate trial. Counsel has been secured for her. It is stated that there will be no serious opposition to the issue of the decree, a claim at one time urged by Mr. Thorne's counsel that a divorce had been obtained in the West having been abandoned. It was recently intimated among Mrs Ellen Thorne's friends that criminal proceedings would soon be begun against Mr. Thorne, who was then visiting with a lady known as his wife at Cohasset, Mass. The two soon afterward left the State. Mary Swift Brown, as above stated, is the daughter of the late John Swift. She was formerly the wife of Horace Brown, of Baltimore, from whom she obtained a divorce before going to live with Mr. Thorne. Her father believed her to be legally married, and there is nothing to indicate that he had any suspicion to the contrary. Her former husband and Mr. Thorne are said to be very warm friends.

"WITH special and most gratifying success I used St. Jacobs Oil for a severely sprained knee. It was cured in ten days, and I can not say too much in praise of the valuable substance," says Mr. S. S. Rhody, of the M. C. R. R., cor. Page and Railroad sts., Jackson, Mich.

Did Those British Riflemen Run Away?

From London Vanity Fair, August 12.

The noise made about Mr. Gay, the gentleman who libeled the British troops, is a little pitiful and a little shameful. There is very little doubt but that Gay said what was substantially true. Few words were used on the subject in these columns last week, but, since it seems that a man is to be ruined for an alleged libel on a certain regiment, a trifle of plain speaking may not come amiss. We are all asked to believe that the modern soldier is incapable of feeling fright, and that the man who said that four soldiers were frightened is shrieked at. Now, in an article which Mr. Forbes wrote in the Nineteenth Century, after his return from Zululand, we find him telling with much approbation the story of a severe flogging which Evelyn Wood inflicted on some men who ran away, trampling their comrades in their mad flight. Said Mr. Forbes: "These young fellows took their places in the ranks at Ulundi, feeling not very comfortable between the shoulders, I dare say." This is plain enough. A number of men were whipped like curs for disgraceful cowardice and the fact was published in a magazine that is read everywhere. Why did not the virtuous public propose the execution of Mr. Forbes? The truth is that our young soldiers have been very liable to scares. Not an officer is without some story of the night panics which came again and again in the Zulu war. Not a man failed to see signs of the rankest cowardice. Why, only last June an article in the Fortnightly Review—an article signed by Matthew Arnold—contained an account of the desperate funk which seized some of our troops at Ghughlhova. The poor fellows could not hold their guns straight, and the story of their terror was told by the apostle of Hellenism and Culture. Yet Mr. Arnold is not discharged from the Government service. We are an interesting nation.

THE picnic to be given by the Mignon Social Club at Bayer's Grove, Sunday, August 27, promises to be an enjoyable affair. Franklin ave. cars run direct to the gate.

ST. JACOBS OIL
TRADE MARK.

THE GREAT GERMAN REMEDY.
6 FOR
RHEUMATISM,
Neuralgia, Sciatica, Lumbago,
Backache, Soreness of the Chest, Gout
Quinsy, Sore Throat, Swellings and
Sprains, Burns and Scalds,
General Bodily Pains,
Tooth, Ear and Headache, Frosted Feet
and Ears, and all other Pains
and Aches.
No Preparation on earth equals ST. JACOBS OIL as a safe, sure, simple and cheap External Remedy. A trial entails but the comparatively trifling outlay of 50 Cents, and every one suffering with pain can have cheap and positive proof of its claims.
Directions in Eleven Languages.
SOLD BY ALL DRUGGISTS AND DEALERS IN MEDICINE.
A. VOGELER & CO.,
Baltimore, Md., U. S. A.

POND'S EXTRACT.
THE GREAT VEGETABLE
PAIN DESTROYER and SPECIFIC FOR INFLAMMATION and HEMORRHAGES.

Rheumatism, Neuralgia.
No other preparation has cured so many cases of these distressing complaints as the Extract. Our Plaster is invaluable in these diseases, Lumbago, Pains in Back or Side, &c. Our Ointment (50 cents) for use when removal of clothing is inconvenient, is a great help in relieving inflammatory cases.

Hemorrhages. Bleeding from the Lungs, Stomach, Nose, or from any cause, is speedily controlled and stopped. Our Nasal Syringes (25 cents) and Inhalers ($1.00) are great aids in arresting internal bleeding.

Diphtheria & Sore Throat.
Use the Extract promptly. It is a sure cure. Delay is dangerous.

Catarrh. The Extract is the only specific for this disease. Cold in Head, &c. Our "Catarrh Cure," specially prepared to meet serious cases, contains all the curative properties of the Extract; our Nasal Syringe invaluable for use in catarrhal affections, is simple and unexpensive.

Sores, Ulcers, Wounds, Sprains and Bruises. It is healing, cooling and cleansing. Use our Ointment in connection with the Extract; it will aid in healing, softening and in keeping out the air.

Burns and Scalds. For allaying heat and pain it is unrivaled, and should be kept in every family ready for use in case of accidents. A dressing of our Ointment will aid in healing and prevent scars.

Inflamed or Sore Eyes.
It can be used without the slightest fear of harm, quickly allaying all inflammation and soreness without pain.

Earache, Toothache and Faceache. used according to directions, its effect is simply wonderful.

Piles, Blind, Bleeding, or Itching. It is the greatest known remedy; rapidly curing when other medicines have failed. Pond's Extract Medicated Paper for closet use, is a preventive against Chafing and Piles. Our Ointment is of great service where the removal of clothing is inconvenient.

For Broken Breast and Sore Nipples. The Extract is so cleanly and efficacious that mothers who have once used it will never be without it. Our Ointment is the best emollient that can be applied.

Female Complaints. No physician need be called in for the majority of female diseases if the Extract be used. Full directions accompany each bottle.

CAUTION.
Pond's Extract Has been imitated. The genuine has the words "Pond's Extract" blown in the glass, and our picture trade-mark on surrounding buff wrapper. None other is genuine. Always insist on having Pond's Extract. Take no other preparation. It is never sold in bulk, or by measure.

Price of Pond's Extract, Toilet Articles and Specialties.

POND'S EXTRACT	50c., $1.00 and $1.75	Catarrh Cure	75
Toilet Cream	1 00	Plaster	50
Dentifrice	50	Inhaler	1.00
Lip Salve	25	Nasal Syringe	25
Toilet Soap (3 Cks)	50	Medicated Paper	50
Ointment	50		

Prepared only by POND'S EXTRACT CO.,
NEW YORK AND LONDON.
For sale by all Druggists and Fancy Goods Dealers. Orders for $2 worth, carriage free, on receipt of price. Pamphlet free, on application. Depot for Canada, 138, 140 and 142 W. Fourteenth street, New York.

GLENN'S

SULPHUR SOAP
THE LEADING EXTERNAL SPECIFIC FOR
SKIN DISEASES
A Beautifier of the Complexion.
It renders the Cuticle Healthful, Clear, and Smooth, and is the best possible substitute for expensive Sulphur Baths. It will heal Ulcers and Sores.
Persons employing it have no need to resort to Sulphur Springs for bathing purposes.
It is a desirable DISINFECTANT of CLOTHING or BED LINEN, and a capital remedy and preventive of Obnoxious or Contagious Diseases. It is also valuable as an injection.
As an adjunct of the TOILET, it is far more desirable than any cosmetics.
TAN, FRECKLES, PIMPLES, and BLOTCHES yield to its influence; and it is the very best soap to shave with, leaving the skin smooth. It also ERADICATES DANDRUFF. The article is endorsed by the Medical fraternity.
PRICE 25 cts. a Cake.
A BOX WITH 3 Cakes 75 c.
Sent by Mail Prepaid.
All respectable Druggists, Fancy Goods Dealers and Grocers keep on hand GLENN'S SULPHUR SOAP; and will on demand for it supply the genuine.
CAUTION!—See that you get the above bearing both the name and design on the packet which encloses each cake, as this famous remedy has been counterfeited.
C. N. CRITTENTON, Sole Prop., N.Y.

FAMOUS REMEDIES.
HALE'S HONEY OF HOREHOUND AND TAR, for Coughs and all Lung Diseases.
HAIR REVIVUM, for Restoring Gray Hair to Original Color (Unequaled), 50 Cents.
PIKE'S TOOTHACHE DROPS, which Cure in One Minute, 25 Cents.
HILL'S HAIR AND WHISKER DYE (Instantaneous), 50 Cents.
JAPANESE CORN FILE, for Removing Corns, Bunions, &c., 35 Cents.
SOLD BY ALL DRUGGISTS.

DR. HARTER'S IRON TONIC
A combination of Protoxide of Iron, Peruvian Bark and Phosphoric in a palatable form. The only preparation of iron that will not blacken the teeth, so characteristic of other iron preparations.
GENTLEMEN: I have used DR. HARTER'S IRON TONIC in my practice, and in an experience of twenty-five years in medicine, have never found anything to give the results that DR. HARTER'S IRON TONIC does. In many cases of Nervous Prostration, Female Diseases, Dyspepsia, and impoverished condition of the blood, this peerless remedy has, in my hands, made some wonderful cures. Cases that have baffled some of our most eminent physicians have yielded to this great and incomparable remedy. I prescribe it in preference to any iron preparation made. In fact, such a compound as DR. HARTER'S IRON TONIC is a necessity in my practice. DR. ROBERT SAMUELS, St. Louis, Mo., Nov. 30th, 1881. 3104 Wash. Avenue.
It gives color to the blood, natural healthful tone to the digestive organs and nervous system, making it applicable to General Debility, Loss of Appetite, Prostration of Vital Powers and Impotence.
MANUFACTURED BY THE DR. HARTER MEDICINE CO., 213 N. MAIN ST., ST. LOUIS.

MELLIER'S
RETAIL DEPARTMENT.
Prescriptions Carefully Prepared by Graduates in Pharmacy. | Fancy Goods, Toilet Articles, Soaps, Sponges, Etc.
FINE OLD WHISKIES AND CHOICE WINES AND BRANDIES OF OUR OWN IMPORTATION FOR FAMILY USE.
709 AND 711 WASHINGTON AVE.

CIGARS!
SPANISH, 3 for 25c. (Equal to best imported.)
HAVANA FILLERS 5c. (Equal to average 10c.)
JOE CLARKE,
414 WASHINGTON AVENUE.

Farner's Stove & Furniture Co.
Carpets, Furniture, Stoves, Gasoline Stoves, Ice Boxes, etc., on MONTHLY PAYMENTS at the very lowest rates
N. W. COR. FOURTEENTH AND CLARK AVE.
Open every night until 9 o'clock

ALEXANDER'S DRUG STORE,
Northwest Corner of Fifth and Olive Streets.
Pure Medicines, Fine Perfumery, Sponges, Mirrors, Hair Brushes, Combs, Soap and other Fancy Toilet Articles.
ALEXANDER'S UNRIVALED COLOGNE WATER.
Prescriptions accurately prepared by competent apothecaries under the supervision of M. W. Alexander, Graduate of Philadelphia College of Pharmacy.

HENRY McNICHOLS.
CARPETS AND FURNITURE. Unparalleled success of my Carpet and Furniture Boom. Household Furniture going at a great sacrifice. Give me a call and your verdict will be: McNICHOLS HAS THE FINEST AND CHEAPEST GOODS IN THE WEST. STOVES, REFRIGERATORS AND GASOLINE STOVES. All goods sold on Monthly Payments or for Cash.
HENRY McNICHOLS, 1017, 1019, 1022 and 1024 Market St.

STEAM GRINDING
ESTABLISHMENT AND
Barbers' Supply Depot of August Kern, 926 N. Sixth, St. Louis

We have the largest Steam Grinding Establishment in the West. We do better and cheaper work on shorter notice than others. Best assortment of new razors at $1 25 each. All warranted. If not good will exchange. Our stock of Barbers' Supplies cannot be excelled. An illustrated catalogue and price list mailed on application.

M. M. BUCK & CO.,
Manufacturers and Dealers in Every Article used in Constructing and Operating Railroads.
209 N. Third St., St. Louis.

$1000 REWARD
For any case of Blind, Bleeding, Itching, Ulcerated or Protruding PILEs that Dr. Swing's Pile Remedy fails to cure. Prepared by J. P. MILLER, M. D., 915 Arch st., Phila., Pa. None genuine without his signature. Sold by druggists.

JOHN MAGUIRE,
Real Estate and House Agent, Conveyance and Notary Public.
Houses, lots and stores for rent, lease, sale or exchange in different parts of the city. Money loaned on real estate
519 Walnut st. Office bet. 5th and 6th.

FINE PREMIUM CANDY!
Is Manufactured Only by
BLANKE & BRO. CANDY COMPANY.
610, 612 Market Street.

DR. WOOD—Thirty years practice; cures all CHRONIC DISEASES of male or female, no matter how SERIOUS or of long standing in the time and for LESS MONEY than any other physician. Every case guaranteed; business confidential. Office private. No. 619 Locust st. Call or write. Hours 8 to 8 daily. P. S.—Female pills and rubber goods best in market.

DR. WHITTIER
617 St. Charles Street, St. Louis, Mo.,
A regular graduate of two Medical Colleges, has been longer engaged in the treatment of Chronic, Nervous, Skin and Blood Diseases than any other Physician in St. Louis, as city papers show and all old residents know. Mercurial and other affections of Throat, Skin and Bones. Blood Impurities and Blood Poisons. Skin Affections, Old Sores and Ulcers, Impediments to Marriage, Rheumatism, Piles. Especial attention to cases arising from overworked brain. Consultation at office or by mail free—strictly confidential. Medicines sent by mail or express. Cure guaranteed. Where doubt exists it is frankly stated.
MARRIAGE GUIDE! 280 PAGES. FINE PLATES.
Over fifty wonderful pen pictures, true to life, on the following subjects: Who may marry, who not, why. Manhood, Womanhood, Physical decay. Who should marry. How life and happiness may be increased. Those married or contemplating marriage should read it, then keep under lock and key. 25 cts., by mail, in money or postage.

St. Louis Post-Dispatch.

BY JOSEPH PULITZER.

[Entered at the Post-Office at St. Louis, Mo., as second-class mail matter.]

TERMS OF THE DAILY.

One year, postage paid	$9 00
Six months	4 50
Three months	2 25
One month (delivered by carrier)	75
By the week (delivered by carrier)	15

THE WEEKLY.

One year, postage paid	$1 00
Six months, postage paid	50

All business or news letters or telegrams should be addressed POST DISPATCH, 515 and 517 Market street.

Telephone Offices of the Post-Dispatch.

All classes of "Want Advertisements" will be received for the POST-DISPATCH at the following places and charged for at the same rate as if left at the main office. Each branch office is provided with telephone connection with the main office. All wants handed in before 12 o'clock (mid-day) will be telephoned at once to this office and appear the issue of the same afternoon. Orders for the delivery of the paper, by carrier, at 15 cents a week, also received.

E. GEISLER, Pharmacist, St. Ange and Park Aves.
C. K. JONES & CO., Druggists, 1400 Garrison Ave.
OTTO D'AMOUR, Druggist, Broadway and Chambers Street.
JNO. W. O'BRIEN, Druggist, 1737 Cass Avenue.
J. W. TOMFOHRDE, Pharmacist, Eighteenth and Benton Streets.
WM. R. GRANT, Druggist, 2842 Olive Street.
H. F. A. SPILKER, Druggist, 1500 Chouteau Ave.
J. M. GOOD, Druggist, 2348 Olive Street.
GEO. WEINSBERG, Apothecary, Marion and Menard Streets.
THOS. S. GLENN, Druggist, 2328 Washington Ave.
CHAS. GULATH, Druggist, 2613 Carondelet Ave.
ADOLPH PFRIFFER, Druggist, Broadway and Salisbury Streets.

TELEPHONE NUMBERS.

Business Department	558
Editorial Rooms	501

☞ *This paper has on each day of publication a circulation within the city twice as large as that of any other paper published in St. Louis. Our books are open and all advertisers are specially invited to examine them.*

WHEN will MCCABE receive his beautiful gold badge and set up the wine for the boys?

ALL is not lovely for Col. JEEMES BURNES in the Fourth District. The Democratic organ in Nodaway county has bolted with a big bolt.

A PROFESSIONAL horse jockey down East has brought a slander suit, claiming damages in the sum of $10,000. He should pool his issues with the St. Louis professional detective who has applied to the Courts for a certificate of good character.

MR. BURCH and his promising Republican friends have decided to issue a call for a mass Republican Convention to be held at Jefferson City on the 20th of September. Meantime will not the voice of Mr. FILLEY be heard to some extent in the wilderness?

HEREAFTER when the council fires of the Democracy are lighted it will be in order for the Chairman to rise after roll-call and inquire, "Is Sachem GEORGE KNAPP present by special invitation?" On receiving an affirmative response he will simply add, "Then let the sanguinary contest proceed."

ALL the great Democratic leaders of the State were gathered here in council yesterday but CRITTENDEN did not materialize. Time was that when three or more persons were coagulated in the name of Democracy CRITTENDEN was sure to be in their midst. Perhaps he thinks that he did enough for the party when he appointed that last Police Board for St. Louis.

DE LESSEPS has managed to get the dislike of all parties. After being reprimanded by his own government for his protests against England's proceedings, he has now fallen under the ban of ARABI, who blames him for the English occupation of the canal and has set a price on his head. The old man should go back to his young wife and her numerous family.

THE brigade of British troops commanded by the Duke of CONNAUGHT did a little marching in the Egyptian sand the other day, and Gen. WOLSELEY, who is a first-class toady, telegraphed to England that the Duke had handled his soldiers well. It will be in order for the good Queen VICTORIA to devise some new decoration for WOLSELEY at the close of his Egyptian picnic.

CONGRESSMAN DAVIS, of the Fourteenth District, was nominated for re-election on the 462d ballot by the Democratic Convention at Piedmont yesterday, and ALEXANDER was nominated for Congress in the Third District by the Democratic Convention at Chillicothe. All the districts in this State except the First, the Eighth and the Ninth are now supplied with Democratic nominees for Congress.

WHEN Col. GEORGE KNAPP pathetically related to the Democratic State Central Committee yesterday the history of his services and the unrequited labors of the *Republican* in behalf of the Democratic party he probably was not thinking about the celebrated funeral oration of 1872. There were men present in the committee room yesterday who remembered seeing Col. GEORGE shoveling dirt into what he supposed was the grave of the grand old party in that memorable year.

WE have been permitted to gaze upon the printed amended copy of the address on Government which Dr. S. S. LAWS is sending broadcast throughout Missouri. It is in the form of a newspaper supplement. To the original address the learned educator has tacked on several columns of Addendum and Explanation, the whole making a confused and indigestible mass of theoretical hash such as no one man could ever read and survive. The Doctor doubtless intended to lift himself above CALHOUN as a Publicist in the preparation of his essay, but he has made it so prolix that nobody in an ordinary situation of life will ever take the trouble to read it. The documents will, therefore, do less harm than was apprehended.

Col. JAMES O. BROADHEAD'S voice was heard ringing in the council chamber of Democracy yesterday. The Colonel squarely proclaimed himself an opponent of Prohibition and he wanted the party speakers in the coming campaign to meet the issue boldly and fearlessly. In the Ninth District, where the Colonel expects to make the race for Congress, this sort of doctrine will prove acceptable, but the rural brethren, as shown by their silence, are not anxious to sacrifice themselves for a great principle.

A POOR, weary, heart-sick servant girl named LIZZIE HAKE took a dose of carbolic acid with suicidal intent out in the suburbs last night. She was picked up and carried to two different roadside inns, the proprietors in each instance refusing to admit her, and she lay in the open air until after midnight, when an ambulance was sent out from the city. This is Christian charity in the nineteenth century. A man who would deny a place of shelter and comfort to a sick and dying dog is unworthy of a name and an abiding-place among civilized human beings.

THREE of the fourteen Democratic candidates for Congress in this State remain to be designated, but it is safe to wager that, when the roster is complete, Col. JAMES N. BURNES, of the St. Joseph District, will be the AGAMEMNON of them all. He has found the way into more public treasuries, bagged more city and county bonds, helped JAY GOULD to capture more railroad bridges, etc., built by ballot-box subscription, had more rows with angry tax-payers, manipulated more newspapers, and finally pacified more opposition to his leadership than all the other candidates in Missouri. The vigor with which he now denounces "gluttonous potentates and soulless monopolie," suggests the idea that his partner, Mr. JAY GOULD, has concluded to give the Anti-Monopoly movement a boost, and to put the people's funds and interests under the special guardianship of a select band of his own trusted friends.

THE SHADOW OF A COLOSSUS.

The Russian Ambassador at Constantinople is by no means favorable to a separate Anglo-Turkish military convention, and, if he cannot have it revised by the Powers, insists that its provisions shall be officially communicated to the conference. Russia demands from England a formal declaration that she will seek no exclusive advantage in Egypt and will leave the final settlement of the Egyptian question to a conference of the Powers. This is simply an indication of Russia's long cherished purpose to be even with the foremost in every movement tending towards the dismemberment of the Ottoman Empire, and to lose no chance of securing what she regards as her rightful share, which means all she can take and hold. She knows well that European jealousy of Russia's overgrown power is the only prop now sustaining the tottering fabric of Turkish dominion, and that if Turkey's territory could be divided without further aggrandizing the Colossus of Nations, now bestriding so vast an extent of Asia and Europe, the division would not be postponed a minute.

But Russia in possession of Constantinople, the ancient seat of her religion, would exercise a control such as no other power ever held over the Old World. Asia Minor is politically inseparable from its immemorial capital, and with these under Muscovite dominion, the Black Sea would become as much of a Russian lake as the Caspian, the Suez Canal would be one of Russia's boundary lines, England would no longer be the mistress of the Mediterranean that she now is, and with railways stretching away from Constantinople through the valley of the Euphrates to the Persian Gulf, Russia would control the East and its commerce and with it wield an influence in Europe against which no combination could maintain itself. The balance of power in Europe would go "glimmering through the dream of things that were," and such civilization as the knout of Czardom and the infallibility of the Byzantine Church have given to Russians and Cossacks would soon dominate both Asia and Europe.

This is "the will of PETER the Great," than which the Russian statesman knows no higher law and Russian feeling no more cherished purpose. But this is, of all public dangers, the one against which the other European Powers are most jealously guarding the drift of events. Not one of them can be bribed to trust Russia with Asia Minor and Constantinople, because from that vantage ground she would irresistibly attract to herself all the Slavic and semi-Slavic provinces of Southeastern Europe. Again and again the other Powers have, regardless of expense or bloodshed, defeated her designs on Constantinople, but without altering or weakening her purpose. She is convinced that they are only postponing a division which must come at last, and in which they cannot prevent the ultimate consummation of her hopes. Therefore she sees a fresh opportunity in every new assault upon the integrity of the Ottoman Empire, and prepares to make the most of it.

In this case Russia doubtless remembers whose fleet stopped her victorious army in sight of the minarets of Stamboul but a few years ago, and if English rule is to be established under an alias in Egypt, she intends to claim some other section of Ottoman territory by way of compensation, and will support a similar claim on the part of Austria—anything to start the work of dismemberment, in which Russia is sure of a large share from the beginning, and the lion's share in the end. This is the point of danger against which Germany is warning the Sultan to hedge by uniting with England on the Turkish question, and there is a prospect of so much hedging all around that England will come out of the affair with nothing but bruises and captured banners to reward her for interfering in the internal affairs of Egypt.

AFTER JAY HUBBELL'S predatory committee comes the State Committee of the party with another assessment. The female employes of the departments at Washington who hail from Pennsylvania are of course regarded as mere pensioners of DON CAMERON, and, having just been fleeced by HUBBELL for the benefit of the party at large they must now yield up another percentage to help the boss in their own State. The CAMERON committee of Pennsylvania has swooped down on them with another circular setting forth the straits in which the good cause is placed by the seditious and treasonable outcry for reform, and the poor widows whose appointments have been credited, partly at least, to sweet charity, are warned that hosts of applicants stand ready to take their places who would esteem it a privilege to contribute of their salaries to the success of the party. One elderly widow of a soldier, who supports her family on a salary of $900, says that the $18 she has paid to HUBBELL was more than she could afford, and the additional demand from CAMERON'S rackers puts her in a wretched quandary. To pay is to prolong the period of half-rations at home. To refuse is to lose her salary and have nothing to live on. It is a terrible engine of severity, this party assessment business, and the female employes at least should be shielded from its operations. Their places are generally not very lucrative. Where they do not earn their salaries their appointments are frauds upon the service, and where they do, an assessment upon such non-combatants in politics is a species of looting contrary to all that is fair or decent in the laws of war.

WHEN the great and good Col. GEORGE KNAPP entered the room in the Laclede Hotel yesterday in which the Democratic statesmen were gathered for mutual counsel, he saw the smiling Grecian face of ex-Gov. CHAS. P. JOHNSON up among the elders, and he groaned inwardly. He felt very much like Judge HAMAN when he beheld his very particular enemy, Col. MORDECAI, sitting on the gate post in front of the King's palace. His tribulation took the shape of the following paragraph in this morning's issue of the *Republican:*

For goodness' sake, is Charley Johnson about to foist himself upon the Democratic party again, and be introduced as a platform member?

It is related, but we do not vouch for the truthfulness of the statement, that when Mr. JOHNSON saw the venerable Col. KNAPP and his trusty Squire, Col. BILL HYDE, entering the door of the council chamber, he reached over and whispered in the ear of Chairman O'DAY something to this effect: "Great God, is it possible that these bums who proclaimed the Democratic party dead and damned in 1873 are going to be allowed to sit here to-day and advise us?"

FROM his cool classic retreat at Kennett Castle, the Hon. R GRAHAM FROST sends out an able anti-Prohibition letter in answer to the epistle which the Hon. B. GRATZ BROWN recently wrote to the Rev. J. A. BROOKS. Mr. FROST makes some sharp points against the advocates of sumptuary legislation, but he is rather too learned for a rough and tumble Missouri debate. For instance, in referring to the difference between paternal government and the free self-government established by the people under which the pursuit of happiness is ably conducted so long as the rights of individuals are not interfered with, he says very truly: "The motto of the one is, '*Honeste vivere, alterum non ladere, suumcuique tribuere;*' of the other, *Hoc volo, sic jubeo, sit pro ratione voluntas.*'" This is unquestionably the case, but what is the use of talking that way to a native Missourian who has corn to sell and who is anxious to know whether the distilleries are going to be closed up in order that Col. MCMICHAEL and Bro. BROOKS and Bro. B. GRATZ BROWN may lead quiet, sober lives?

JAY HUBBELL'S circular has developed the latent heroism in a Republican who has held a position in the Treasury Department ever since the war. He flatly refused to pay the assessment, and gave as his reason a desire to see the Republican party superseded by a Prohibition party. "Both of the old parties," he wrote, "are breaking up and the Prohibition movement is coming to the front. I do not feel like retarding its success by doing anything to aid the Republican party; so I have not contributed to the campaign fund." A spice of this feeling seems to be among the influences that are disorganizing the Republican party in Missouri. With the Republican organization of Kansas resolved into a flat-footed Prohibition party, it is not strange that the Missouri Republicans manifest a disposition to break ranks and run over their committee.

RED CLOUD has considerately given the United States Government sixty days within which to remove Agent MCGILLICUDY. RED CLOUD does not like the way the Government hotel is run, and he is stirring up among the impulsive boarders so much enthusiasm for Civil Service Reform that the soul of MCGILLICUDY is in sore travail and his scalp in danger. He has even developed a willingness to resign, a state of feeling remarkably rare in an employe of the Interior Department. But, taking one consideration with another—JAY HUBBELL'S assessment thumb-screws on the one hand, a potent contractors' ring on the other, and a swarm of epicurean Sioux looming up in the background with edged tools and expressive gestures—we should say that Agent MCGILLICUDY'S lot is not a happy one.

OCCASIONALLY a man can be found who knows how to write a newspaper "Salutatory." The new editor of the Lexington (Mo.) *Register* has set up a model in this line. In taking the helm he simply says in this anonymous way:

SALUTATORY.

We have been wanting, Micawber like, for something to turn up, and here we are. Being almost an entire stranger to the citizens of Lafayette, we hope they will overlook our shortcomings. We do not promise anything; consequently no one need be disappointed.
Respectfully, ETC.

Blessed is the man who makes no promises for he will cast no gloom over the community in which he moves.

AFTER a calm survey of the situation in Missouri, the *Republican* announces its conclusion that the remarkably fine crops and general prosperity will keep the people of the State in a good humor with our Democratic majority, and that the disorganized and chaotic condition of the opposition will render successful bolting very impracticable and unprofitable this year. Hence the outbreak of unwonted zeal with which the *Republican* is pitching into bolters, magnifying the loveliness of unquestioning submission to party decrees, and atoning for past insubordination by assuming the ungracious office of Democratic whipper-in at a time when no such service is needed.

OUR esteemed contemporary, the Bald Hornet of the Ozarks, who edits the Webster County *News*, is still doing what he can to reform the politics of his county. He says in his last issue:

Gentlemen, those of you who make your living by honest labor, why does it please you to have those old sour crouted, beer snouted, treasury-suckin', jug-headed sockhummers fawn over you, when you know their care for you only extends to your vote? An old corruption smeared Bourbon's love, when election is over, sheds off like a snake's hide in dog days.

People who have been in politics any considerable time ought to be able to appreciate this.

EX-GOVERNOR SPRAGUE and his boy have garrisoned the Canonchet mansion with armed men, mounted Gatling guns to command all the approaches, provisioned the fort for a long siege, and now defy the little State of Rhode Island to dispossess them. The old man carried that diminutive commonwealth so long in his pocket that he feels a natural contempt for its power. He has probably been looking up the history of the DORR Rebellion, and is satisfied that he can hold out till the United States Government interferes to put down his revolt.

IGNORING the power and authority of Mr FILLEY and his committee, the Republican bolters propose to hold a Tea Party at Jefferson City on the 20th of September, at which a State ticket will be nominated and the doctrine of Prohibition exalted. When an excited messenger rushed into the chamber of LOUIS XVI. on the 14th of July, 1789, and informed him that some of his excited neighbors were ripping up the Bastile he smiled and simply said: "This is a revolt." "Sire," was the response, "it is a Revolution."

THE POST DISPATCH sneeringly says: "P. D. Cordell is a reformed drunkard." If this be true, it is so much the more to his credit and manhood.—*Warrensburg Journal* Democrat.

It is greatly to the individual's credit that he has reformed, but we don't see how he could possibly have been any greater bore to himself and society as a drinking man than he is now as a sober citizen.

MISSOURI Republicans, with a few insignificant exceptions, feel as if an incubus were lifted off the party, and are now able to walk erect and look their fellow men in the face. They are no longer called upon to apologize for ways that are dark and tricks that are vain.—[Globe-Democrat.

They ought to apologize about three times a week for the very existence of their party.

PERSONAL.

—Hans Makart, the celebrated painter, has just married a Viennese ballet-girl who is said to be real ugly in the face.

—At a workingmen's picnic near Providence, R. I., Wednesday, three cheers were given for Arabi Pasha. This is the first intimation that Arabi has struck for $2.50 per day.

—Dr. Oswald, the prolific writer and energetic lecturer, thinks that the average duration of life has increased in all civilized countries during the last sixty or seventy years

—It is said in London that a prize has been offered for the best design for a civilian's overcoat. In this country a prize should be given for the best design for paying for one of them.

—United States Justice Field is in Nevada. He is in good health, is quite Democratic in his manner and wears clear down to his ears a big silk hat which needs blocking for fifty cents while he waits.

—John Russell Young, Minister to China, was recently entertained at a banquet at Yokohama which lasted eleven hours. As Mr. Young was formerly a New York newspaper man it hardly necessary to state that he acquitted himself with credit.

—M. Vladimir de Pachmann, whose piano playing has had so great an effect upon English musical taste, is thirty-four years old. His birthplace is Odessa. His education was gained in Vienna. He is an exquisite interpreter of Chopin. His face bears a strong resemblance to the early portraits of Beecher.

—M. Tourgeniff, the Russian novelist, who has been seriously ill, writes to a St. Petersburg new-paper explaining that the disease from which he suffered is angina pectoris. "I feel," he says, "a constant racking pain in my breast, which increases at night to that degree that it deprives me of sleep I can neither stand nor walk without mechanical aid, and it is next to impossible for me to take a drive out. I am virtually chained to the spot, and it is impossible to foresee when it may end."

—A London paper says that "Mr. P. Munuswamy Chetty, a native land owner and merchant of Madras, to celebrate his daughter's marriage has undertaken to bear the expenses of the marriages of one hundred persons in indigent circumstances, and intends to present each of his domestic servants with a pair of gold bangles, besides making a large distribution of alms to Brahmins and mendicants." Even the heathen in his blindness appreciates having some other man assume the job of buying clothes for a fashionable young lady.

A Champion Sure.

ST. LOUIS, August 25, 1882.

To the Editor of the Post-Dispatch:

The Globe-Democrat in announcing the coming of Herbert Spencer to our city bursts out into the following exclamation: "There is no one among conte aporary philosophers whose name will be more famous among (!) posterity than that of Herbert Spencer; he is a philosopher of philosophers, and affects the currents of thought at their head waters." The Globe's "Ideal Philosopher" is Bacon. Just in the proportion as knowledge is modest, ignorance is a bragadocio, or, as Goethe puts it in Faust:

"For just where thoughts are wanting
The words are at command."

It would be casting pearls before the swine to attempt to set the Globe aright on anything pertaining to science, literature or tar; it is self-sufficient on these themes. But may be it will take a gentle hint and confine itself to relig ous hypocrisy—a realm in which the Globe has many rivals, but no peer, in this country. And if it must dabble in science let it prove its competency by assertions like that: "Mr. Ingersoll is undoubtedly the champion infidel of the nineteenth century," a remark so original that it will at once convey to every reader the irresistible impression that the Globe is undoubtedly the champion ass of our time. SAUL.

Unappreciated Music.

ST. LOUIS, August 25, 1882.

To the Editor of the Post-Dispatch:

In referring to the excellent programme to be given by the St. Louis Grand Orchestra this evening at Schnaider's Garden, and which is the last of a series of concerts that have taken place during the summer, would it not be well to urge upon the lovers of music to pay some tribute to the talented leader and his excellent orchestra by filling he garden to overflowing. The season for outdoor amusements has been most unsatisfactory, and no one knows and feels it more (financially) than Mr. Louis Mayer. When our citizens understand that the gate receipts of each concert are the only remuneration received by the orchestra and that these have been so meagre and trifling during the whole season, they will readily appreciate the motive which should urge a full attendance this evening. What say you, Mr. Editor?

A CONSTANT ATTENDANT.

No Exemption.

ST. LOUIS, August 25, 1882.

To the Editor of the Post-Dispatch:

Must a workingman that has no property except his household furniture, not exceeding one hundred dollars in value, pay tax? An answer to this will greatly oblige one of your many readers. A. S. W.

[There is no exemption now. Formerly under the old Constitution there was an exemption of $200 on furniture.—ED. P. D.]

A Model Puff.

From the Monroe County Appeal.

That fine haired cuss, Tom Crittenden, is at Sweet Springs. He must be hunting some one to indorse his administration. Reports from the Ford boys and Keebaugh say he is the best Governor in the United States. The St. Louis gamblers join the chorus and sing, "Long live our Governor!"

A Social Favorite.

Contributed to the Post-Dispatch.

Mr. Edward Moon, a general favorite in the ultra fashionable circle of Memphis, Tenn., after a sojourn of several months in the far West, succeeded by a round of gaiety at the Eastern watering-places, was the guest of friends in the city last week, en route for the Northern lakes, where he will conclude a pleasure trip of six months.

"Honor to Whom Honor," Etc.

Warrensburg Gubernatorial Family Organ.

Thanks to Crittenden's able administration of affairs Missouri is now in a fair way to send a solid and unbroken Democratic delegation to Congress.

Jayhubbell Never Rests.

From the Philadelphia Times.

The President and the members of his Cabinet are away from the seat of government enjoying a vacation. Hubbell's tithe-gatherers, however, do not take any vacation, and they are coursing through the departments plundering those who are too poor to take a vacation, but who are not too poor to escape the party tax gatherer.

The "Blind Pool" in Politics.

From the Chicago Times.

Gov. Cornell's prospects of a renomination are said to be exceedingly dubious. A little money, which he could easily raise in another "blind pool," would no doubt improve them wonderfully.

Waiting for the Roads to Dry.

From the Cincinnati Commercial.

Hesitating politicians, says the Gazette, might as well get off the fence But not into the mud, Deacon. One wants good walking on leaving a perch, when the sitting is good.

Neglected Patriot.

From the Philadelphia Chronicle.

Somebody should inform President Arthur that the late Hon. William W. Belknap is still wandering around the country, an ardent stalwart and unprovided for.

Shooting and Sculling Sundries.

An eight-oared barge crew composed of Copeland, Moore, Baumgard, Scobie, McNair, Bartlet, McGraw, St. John and Hechtel, leave this evening on the steamer Spread Eagle for Grafton, Ill., from where they will start early to-morrow morning in their boat and row back to the city, a distance of 43 miles.

Mr. J. A. St. John received a letter from the committee of the amateur sculling race, which was won near Bee on several days ago by Jim Cummings, formerly of this city. Before the race it was declared by several parties that Cummings was a professional and be rowed under protest. Mr. St. John answered the letter this morning, saying that Cummings was a professional, as he had both rowed and walked for money in this city. The prize, a cup, will go to Joseph Fibburn, who came in second.

Messrs. Newman and Orick, of the St. Louis Gun Club, returned on Thursday from Spirit Lake, Neb., where they have been enjoying a ten-days' prairie chicken hunt. They report a splendid time, and as a certificate of the fact showed several good bags of fine birds they had brought back.

The St. Louis Gun Club members hold their regular shoot at the Compton avenue Park this afternoon. Several matches will take place.

Frank Holmes, the amateur champion sculler of the United States, holds his proud title with the greatest ease. He won the amateur race at Saratoga yesterday with scarcely any perceptible effort.

The Robber Caught.

Officer Buffington, of the Mounted District, yesterday arrested a young man named Tom Stapleton for robbing Charles Maschlin on Monday night of his watch and chain and cruelly beating him as he was on his way home on Gleodale and Cottage avenues. A warrant for highway robbery was this morning sworn out against Stapleton. This young ruffian has for some time been the leader of a gang of hoodlums in the vicinity of Cote Brilliante who commit all sorts of depredations. It is the purpose of the police to break them up.

The only marriage licenses granted this morning were to Jacob Goethe and Caroline Goethe, Christ Mauzinger and Cecilia Ebsinger, Frank Meins and Paulina Sakrzewska.

AT THE CAPITAL.

Secretary Folger and His Bonds and His Politics.

A Bad Outlook for the Republicans—Cats of an Official Character—Imported Coal—The White House.

Special to the Post-Dispatch.

WASHINGTON, D. C., August 26, 1882.—Secretary Folger is back and the work of exchanging the new bonds for the old will be pushed during the coming week. The banks and two or three firms of bond dealers are the principal ones asking the exchange. The average bondholder seems to realize that after the lowest numbers have been distributed there is not much advantage in the new bond over the old one, and some disadvantage in the fact that it earns one-half per cent less interest. The new bonds may be called in at any time, while the old ones have a fixed period to run; hence many prefer the old to the new. The general impression here is that Judge Folger will be the Republican nominee for Governor of New York, and his departure, should his nomination cause such an event, would be regretted by many, as he has become very popular, both personally and as an official. The Secretary takes a good deal of pride in these new bonds and has been very anxious that this refunding operation should be a great success. Some days must yet elapse before the work will be completed and the details made up, as many of the new bonds called for are of small size and the work of filling the orders must be very slow.

THE CAMPAIGN.

There is no disguising the fact that the Republicans are a good deal concerned regarding the prospects for the coming Congressional elections. There are too many local quarrels in the party. In Virginia, in Pennsylvania, in Maine, in North Carolina, in Ohio and in Louisiana the quarrels are seriously endangering party prospects, and though little is said in regard to it, the fact is clearly recognized at headquarters. Funds continue to come in plentifully, however, and the more sanguine hope that party differences may be adjusted and the result more satisfactory than present indications lead to expect.

CATS IN OFFICE.

A good deal has been said about Hubbell's having assessed a cat in the New York Postoffice, but the fact is the Government has quite a large number of cats in its employ. Whether they are liable to assessment is rather doubtful, yet Uncle Sam pays nearly a thousand dollars a year for their services. Since the rates on merchandise, flour and samples of seeds have been so low the amount of articles liable to attract the attention of rats and mice is very large. The result is that these pests have become very numerous in large postoffices and have done great damage, in some instances, to the mail. Cases are quoted where mice and rats, in eating their way through mail sacks, have destroyed drafts and other valuable papers, while the injury in many cases was quite serious. The result is that cats have been introduced in a number of the large offices of the country, and on the ex cuse account of these postmasters "eat meat" figures every month. Some offices have as high as fifteen or twenty, and they are great favorites with the lady employes. The total number of cats employed by the Government does not exceed over one hundred, but as they have proved a success in the larger offices, it is now intended to encourage their introduction at many of the other offices throughout the country.

PETROLEUM ABROAD.

The predictions that Germany would soon rival the United States in the production of petroleum and thus rob us of a very important branch of exports does not seem to be well founded. Consul Canfield writes to the State Department from Geestemund that the petroleum excitement in Germany has subsided, and that the attempt to furnish even the people of that country has been abandoned. The oil fever, he says, rose to an unprecedented height in that country last summer, but has entirely subsided, and the stocks have altogether disappeared from the market. He says: "The fervent hopes of German patriots of driving blue-barreled Yankees from the vast petroleum stores at Geestemund, Bremerhaven and other places have not been realized, and probably will not for a long time. Even raw petroleum is brought over here, which proves that the Oelhim article is not, even when raw, as useful as the American.

IMPORTING COAL.

While this country is exporting millions of gallons of coal oil every year, and while California is the great mineral State of this country, it is learned that that State is actually importing coal from New Zealand. Consul Griffin, of Auckland, New Zealand, writes to the State Department that considerable quantities of coal are being shipped from New Zealand to San Francisco. He states that the constantly increasing demand for coal in California has directed the attention of the people of Australia and New Zealand to their coal mines, and a considerable business has sprung up in the shipping of coal to the United States. From New South Wales alone nearly 100,000 tons were shipped to San Francisco, and the mines of New Zealand are being rapidly developed, with the expectation of doing a thriving business in this line. The coal, he says, sells in San Francisco at $8 75 per ton, and as it costs but $5 75 to mine and ship it there a handsome profit is left to the exporter.

NOTES.

Reports from Kansas show that there is considerable suffering among the colored people who emigrated there a year or so ago, and efforts are being made to raise money to relieve them. It is estimated that over 50 000 colored people from the South are now living in that State, and that several thousand of them are really in need of assistance. The efforts, however, in their behalf do not seem to be meeting with success thus far.

The repairs in the White House progress very slowly. Everything is in a topsy-turvy state—carpets up, curtains down, desks covered with silesia to keep the dust off, sewers torn up, old bricks and rusty pipes scattered about promiscuously, and nobody apparently in a hurry.

Reports from Texas indicate that that State will have 20,000,000 bushels of corn for sale this year, an unprecedented event in the south.

Reports from Kentucky show that Col. Jones, of Newport, will give Proctor Knott a hard race for the Democratic nomination for Governor.

Congressman Singleton, of the Twelfth Illinois District, it is reported here, is likely to be re-elected, his independent candidacy having obtained the support of the Republicans, Greenbackers and Independent Democrats of the district.

The Feast of St Louis.

To-morrow, the feast of St. Louis, the patron of this Archdiocese, will be celebrated at the old Cathedral, on Walnut street. Solemn high mass will be celebrated at 10:30 a. m., by Rev. Father Tolyn. Bishop Ryan will preside at the services and Father Doherty will deliver the panegyric of the saint. Gounod's Mass will be sung by the choir, assisted by several volunteer singers. St. Louis is known in profane history as Louis the Fourteenth, King of France in the thirteenth century and by all historians admitted to be a monarch of exceptional ability and integrity. The sanctity of his life was so pronounced that the Catholic Church canonized him. The early settlers wished to call this city Laclede, but the founder, Pierre Laclede, persisted in inserting the name of the saint in all the legal documents and records of the city.

THE SOCIAL WORLD.

How St. Louis People are Passing the Warm Weather.

A Number of Entertainments and Much Interesting Gossip.

Mrs. Gales has gone East.

Miss Cora Baker is at Brussels.

Mr. Hollingsworth has gone to Toledo.

Miss Hopkins has gone to Minnetonka.

Miss Benson left this week for the East.

Bishop Dunlop will remove to Los Vegas.

Mr. Massengale left this week for Albany.

Mr. C. E. Whetmore has gone to Saratoga.

Col. J. L. D. Morrison has gone to the lakes.

Mr. Ed. Moon has gone to Spirit Lake, Iowa.

Mrs. Adams and her daughter are at Atlantic City.

Mr. W. D. Sandborn left this week for Chicago.

Miss Lutie Decks is visiting friends in Illinois.

Miss Jennie Hoxie is visiting friends in Hillsboro.

Mrs. F. A. Waun is visiting friends in Sedalia.

Dr. Charles A. Todd has gone to Mackinaw, Mich.

Miss Lottie Frisbe is visiting friends at Litchfield.

Mrs. E. J. Grover is at White Mountains this week.

Miss Coleman has gone to Chicago for a few weeks.

Miss Carrie Walcott has gone East for a few weeks.

Mrs. Frank Pond has returned from Waukesha.

Miss Lizzie Sampson sails next week for Europe.

Col. R. D. Hunter, has gone East to join his family.

Messrs. A. W. Fagin and E. W. Cole are at Vienna.

Mr. and Mrs. S. S. Cook have gone to Cincinnati.

Miss Maud Henry is visiting friends in Jerseyville.

Mrs. Duvall left the city this week for Philadelphia.

Mr. and Mrs. William F. Haines are at Minnetonka.

Mr and Mrs. M. M. Buck spent last week at Saratoga.

Miss Nellie Freeman is the guest of friends in Palmyra.

Mrs. Brown left with her family this week for New York.

Col. and Mrs. J. H. Hill have gone East for a few weeks.

Mrs. Deveney and Miss Emma Cope have gone East.

Mr. and Mrs. J. Moran left the city this week for Boston.

Capt. Jeffries and Capt. Irvine left this week for Boston.

Miss Cora Liggett is at present at the White Mountains.

Misses Ada and Alice Knapp are visiting Columbia, Mo.

Miss Mary Lawton, of Fulton, Mo., is visiting friends here.

Miss Jennie Hunt is visiting friends at Bunker Hill.

Miss Laura Youngblood is visiting friends at Bunker Hill.

Mrs. W. H. Glasgow left the city on Friday for New York.

Mr. Henry Turner and Mr. Conde Pallen are at Milwaukee.

Mr. Charles E. Barry has gone to Saratoga to join his family.

Mr. E Cole left with his little son for the East this week.

Mr. and Mrs. E. G. Glass left the city this week for Boston.

Miss Hattie Gleason returned on Sunday from her summer tour.

Misses Sarah and Julia Greer have returned from Green Lake.

Mr. and Mrs. Hugo Tirman left the city this week for the East.

Mr. John W. Siemers left with his family this week for the East.

Miss Calhoun has gone East for the remainder of the summer.

Mrs. Wagley, of Columbia, Mo., is visiting friends in the city.

Mr. and Mrs. C. Rachel celebrate their silver wedding to-night.

Mr. and Mrs. Joseph Monroe returned last week from Europe.

Miss Julia Gillespie has returned from her visit to Jerseyville.

Miss Dick Carmedl is entertaing Miss Alice Barr, of Greenville.

Mr. and Mrs. George T. Stagg are located at the Beaumont Flats.

Col. D. P. Dyer and family have returned from the Northwest.

Mrs. Taylor and Mrs. Bartlett left the city this week for Albany.

Miss Mollie Beersdee, of Jerseyville, is visiting friends in this city.

Mr. and Mrs. A. G. Hoyt and family have gone to the sea shore.

Miss Nina McNair returned on Monday from her Northwestern trip.

Mrs. John J. Roe left on Friday with her family for Milwaukee.

Mr. George Bain left with his family on Sunday for the seashore.

Mr. A. G. Hoyt and family left the city on Thursday for the East.

Mr. and Mrs E. C. Simmons returned last week with their family.

Mrs Dr. Morrison left with her family this week for Petoskey, Mich.

Mrs. Chouteau Smith left on Tuesday to join her husband in Denver.

Mrs. Edwards, of Kirkwood, is visiting Mrs. Miller, of Morgan street.

Mr. J. G. Black left with his family on Wednesday for the East.

Dr. E. H. Gregory left with his family for New York, on Saturday.

Mr. and Mrs. A. C. Bird left with their family this week for Put-in-Bay.

Mr. and Mrs. John Whittaker and her children are at Long Branch.

Miss Doute Pozer has returned from her visit to relatives in St. Charles.

Mrs. Jennie Hill and her daughter are visiting friends at North Alton.

Mrs Dr. Madd returned with her family this week from Rye Beach.

Dr. and Mrs. Tuholske, with their family, left this week for the East.

Judge Charles Speck left the city this week to join his family in the East.

Mrs. Joseph Smith is spending a fortnight with friends at Chester, Ill.

Mrs. Walter S. Bartley has returned with her family from Rye Beach.

Miss Lulu Thoro is spending a few weeks with friends in the country.

Mr. J. C. Scholten will sail for New York in the city of Rome on the 29th.

Miss Julia Billings has returned from her visit to friends in Wellesville, Mo.

Mr. and Mrs. George Blake left with their family for Saratoga this week.

Mr. T. J. Tulley left with his family on Wednesday for the sea shore.

Mr. and Mrs. J. A. Schultz left this week for New York and Eastern resorts.

Mrs. D. D. Walker and family return next week from their summer tour.

Dr. and Mrs. Rutledge left during the early part of the week for New York.

Miss Octavia Powers is the guest of her uncle, Mr. Jas. Phillips, at Belleville.

Miss Maggie Jones is the guest of her friend, Miss Annie Price, of Carrollton.

Mrs. ex Gov. B. Gratz Brown has gone to Kentucky to visit her relatives.

Miss Hattie Sosie, of Palmyra, is being entertained by friends in the city.

Mrs. S. D. McDonald, of Topeka, spent last week in the city visiting friends.

Miss Mamie Garesche is in Kirkwood visiting the family of ex Gov. Brown.

Mr. C. Bell, accompanied by his sister has gone to New York for a few weeks.

Messrs. F. R. McCabe and Ed. Walsh, Jr., have gone on a hunting expedition.

Miss Mollie Godlove has been spending a few weeks with friends out of town.

Mr. Edwin Harrison left on Sunday to join his family at the Thousand Islands.

Mr. and Mrs. Charles Filley and Miss Mary Filley were at Rye Beach last week.

Miss Hattie Kelley is the guest of her friend, Miss Mamie Royster, of Kansas City.

Miss Mary Worley, of Columbia, is spending a few weeks with friends in this city.

Mr. and Mrs. A. P. Law left the city this week, with their family, for the East.

Mrs. Charles Bland Smith has moved into her new house on Vandeventer Place.

Miss Boisilntere is the guest this week of Mrs. Joe Chambers, on the Narrow Gauge.

Mrs. Rowe, with her children, are spending several weeks with friends in the city.

Mrs. George L. Wright will go to housekeeping on Washington avenue September 1.

General Sherman and Mrs. Warren and her daughter have returned to Washington.

Mr. Will Houser, Miss Lillie Houser and Miss Eves returned this week from Minnetonka.

Miss Kate Liggett, of Lebanon, Ill., is enjoying the hospitalities of friends in this city.

Miss Eva Meismore is spending a few weeks with her friend, Mrs. Slaten, of Jerseyville.

Miss Ida B. Richards, who has been visiting friends at Bunker Hill, has returned home.

Mrs. John Cole and children have gone to New York to spend the month of September.

Mrs. Charles E Weber was the guest last week of Mrs. Ann H. Hood, of Litchfield, Ill.

Mr. and Mrs Wallace and Miss Chadbourne have left Rye Beach for the White Mountains.

Dr. and Mrs. Gregory left last week to visit their daughter, Mrs. Osterman, of New York.

Mr. James S. Howe left with a party for Boston on Wednesday in Mr. Harris' special car.

Commodore and Mrs. W. Woodman, of Wichita, Kas., are visiting friends in the city.

Mrs. J. B. Westcott and her family are spending a few weeks with friends in Illinois.

Mrs. Charles Butz and her daughter, Miss Josie Butz, are the guests of friends at Chester, Ill.

Miss Eddie Roberts is spending a few weeks with her aunt, Mrs. W. L. Widen, of Chester, Ill.

Mr. T. J. Scott will leave about September 15 to accompany his family home from Asbury Park.

M. W. B. Morrison, accompanied by his daughter, left the city this week for the East.

Miss Lena Middough, who has been spending several months in the city, returned home last week.

Miss Nellie Drury leaves for Europe very soon with her aunt, Mrs. J. E. Hayne, of Alton.

Mrs. Moench and her daughter, Miss Julia Moench, return this week from their country home.

Mrs Pierre Lossen, after a delightful summer spent at Cape Girardeau, has returned home.

Miss Lettie Davidson will spend a few days next week with Mrs. Col. Green at the Barracks.

Miss Fannie Booth and Miss Emma Stoner are the guests of Mrs. Lane Howell at Fort Snelling.

Mr. and Mrs. Rosier, with their children, returned home on the steamer New Orleans last Saturday.

Mr. J. B. Sayres is visiting friends in Palmyra, Mo.

Miss Mary Good, of Kirkwood, will be married in the early fall to Mr. Sloan, of Cumberland, Md.

Miss Stella Cleveland and Miss Cynthia Hill are enjoying a visit to Captain and Mrs. Hill at Windsor.

Mr. Charles Cleveland has returned to his home in Alabama, in consequence of sickness in his family.

Miss Nellie Sylvester is the guest of Mr. and Mrs. M. V. P. Block, of Aberdeen Place, near Clarksville, Mo.

Mrs. Scollay and her daughters, Misses Mary and Jane, have been spending a week in the city with friends.

Miss Vernie McIntyre, who has been spending a few weeks with friends in the city, has returned home.

Mrs. Courier, of Chicago, who has been the guest of Mrs. Edwards, of Kirkwood, has returned to Chicago.

Miss Sophie Dunlap, who has been visiting Kirkwood, returns early in September to her home in Santa Fe.

Miss Lizzie Thompson is visiting Lexington, Ky., and will remain with her relatives there until after the fair.

Mrs. J. W. Paramore, with her son Master Jimmie Paramore, returned this week from a short visit to Chicago.

Mr. E. J. Cuendet will arrive at New York this week, where Mrs. E. J. Cuendet, with her little son, will join him.

Miss Josie Province returned this week from a visit to her old home in Columbia, bringing with her Miss Josie Field.

Mr. L. Ramsey and family occupy a cottage at Spring Park, together with Mr. and Mrs. Green and their children.

A party composed of Mrs. Concannon, Miss A. Gerold, Mrs. Cudwick and Miss Fisher, left this week for the East.

Miss Susie Blow and Mrs. Clara B. Hubbard are now interested in establishing a kindergarten among the Indians.

Mrs. Dan Webster and her daughter returned to the city last week after a pleasant visit to friends at Columbia, Mo.

Mr. L. N. Halliday and family have returned this week from Lake Minnetonka, accompanied by Miss Mary Mense.

Mrs. Clara B. Hubbard, principal of the Eads Kindergarten, has returned from her visit to her sister in Kansas.

Lieutenant-Governor Campbell and Mrs. Campbell were guests last week of Mr. R. B. Campbell, of Clarksville, Mo.

Mr. and Mrs. Shewell, nee Cora Libby, have returned from Atchison and will make St. Louis their home in the future.

Mrs. Knapp and her daughter, Miss Nellie Knapp, and Messrs. Ben and Tom Knapp, have returned from Waukesha.

Mrs. Hunt-Albert returned home with her children last week, after a delightful visit to Miss Theresa Albert at Cape Girardeau.

Mrs W. H. Cartright, who has been enjoying the hospitalities of friends in the city, has returned to her home at Columbia, Mo.

Miss Josie Barnes, of Jacksonville, Ill., who has been spending the past few weeks with friends in the city, has returned home.

Mrs. Erastus Wells will bring out her new book next month. It is called "The Little Marquise," and is a tale of Parisian life.

Mrs. P. H. Piernan, who has been the guest for some weeks past of her mother, Mrs. Curtis, has returned to her home at Kansas City.

Mr. Will Aull has returned from Sea Girt, N. J., where he has been spending the summer. Miss Mary Aull will not return until September.

Mrs. Wm. P. Bradshaw, of Edwardsville, and Mrs. Burden, wife of Hon. John Burden, of Lexington, Mo., spent Saturday in the city with relatives.

Miss Ada Ames is the guest of her friend Miss Marguerite Sanderson, of Milwaukee. She will return in September to accompany her mother, Mrs. Lucy V. Ames, in an Eastern trip.

Mrs. Lucy V. Semple Ames will go East in September to place her daughter, Miss Nannie Ames, and her sons at school. She will spend several months traveling accompanied by her son Heber, Miss Ada Ames.

Miss Ella L. Cozzens returned Friday from a summer tour northward, having visited in the past few weeks with friends in Rockford, Ill., besides making a general tour of the watering places of Northern Wisconsin.

Gen. Harney, Mrs. St. Cyr and her daughter, Miss Marie St. Cyr, Mrs. Capt. Dougherty, Miss Kimball and Miss Madge Rowan have left Hotel La Fayette with Maj. and Mrs. Lyman for a trip to Fort Keogh, after which they will make the trip of the great lakes and thence to Chicago and St. Louis.

On Tuesday evening Miss Octavia Dix entertained a number of her young friends. Among them Miss Ella McLaren, Miss Jennie Rex, Miss Lettie Davidson, Miss Waugh, Mr. Lester, Mr. Dennis, Mr. Whittaker, Dr. Standish and Capt. Torrey, U. S. A. The guests were entertained with music upon the flute and singing by Mr. Waumberg.

The latest style in entertainments are the Natatorium parties, supplemented by a luncheon. On Thursday Mrs. Berry entertained a small party of friends in this way. After enjoying the bathing they repaired to her residence, No. 2200 Pine street, with sharpened appetites, ready to do justice to the repast that was served.

On Wednesday Mrs. Mortimer Taylor assembled a party of friends to luncheon at the old family homestead on the Narrow Gauge Railroad. The guests left the city about 10 o'clock, and were met at the station by carriages which conveyed them to their destination. Among the guests were Mrs. Ike Cook, Mrs. Fred. Paramore, Mrs. C. K. Garrison and others.

Mrs. Wm. P. Bradshaw, wife of a distinguished lawyer of Edwardsville, Ill., entertained a party of St. Louisans at dinner last Sunday. A delicious menu was served in courses, with appropriate wines, from exquisite hand-painted china. After dinner the draz, drawn by Kentucky thoroughbreds, was brought into requisition, that the visitors might see the many beautiful suburban homes.

The Natatorium has become a very popular resort the weather has become so warm, and many of the ladies are now very expert in aquatic feats. Miss Hattie Johnson thinks nothing of diving from the spring board, and Miss Sophie Johnson delights in taking a header from the second gallery. A great many of the ladies are very expert swimmers. Among them the Misses Johnson, Mrs. Osborn, Misses Taylor, Mrs. Glasgow, Mrs Edell, Miss Anton and a number of others. A swimming class of young ladies has been formed recently, and they are getting along nicely. Among them are Misses Lucy and Cherrie Bent, Lucy Russell, Florence Hayward, Annita Glasgow, Johnson, Knapp, Berry, Papin, Livingston and Edwards; Mrs. Ike Cook, Mrs. Douglas Cook, Mrs. Ben. O'Fallon, Mrs. Clarence O'Fallon, Mrs. Vastine, Mrs. Harry Cabot, Mrs. Barnes and Mrs. Dr. Moss.

The following persons are registered at Hotel St. Louis, Minnetonka: Capt. John A. Scudder and family, Col. D. P. Grier and family, Mr. W. S. Scott, Mr. W. P. Scott, Mr. J. B. G. Lucas and family, Miss Ella White, Miss Louise Carr, Mr. J. D. Davis and family, Mrs. H. S. Potter, Mr. W. F. Haines and family, Mr. G. Kohn, Mr. and Mrs. B. J. Wertheimer, Mr. O. F. Frazier, Mr. Geo. R. Taylor, Miss Agnes Taylor, Mr. J. H. Crane and family, Miss Sallie Crane, Mr. and Mrs. S. P. Fox, Mrs. A. K. Bonham, Mrs. J. A. Liggett, Miss Ella Liggett, Mr. Geo. Mason, Mrs. H. K. Mason, Miss Mason, Mr. and Mrs. C. F. Tatum, Miss Ella Tatum, Mr. and Mrs. B. Eismon, W. Douglas, Dr. Robinson and family, Miss Robinson, Mr. T. A. Conrad, Mr. J. G. Baker and family, Mrs. F. C. Sharp and family, Miss Sallie Lee, Miss Alice Conrad, Miss Susie Conrad, Mr. Charles W. Parker, Mr. H. H. Crittenden, Mr. Craig Alexander, Mr. Kenlor, Misses Belle and Mattie Lohman.

TRY pressed cigarettes. Little Beauties.

First District Police Court.

In the First District Police Court this morning Charles Williams and William Long were each fined $50 and costs, which they were unable to pay. They will serve six months each in the Work-house.

Michael Cassidy became intoxicated yesterday, and while in that condition went into No. 119 Poplar street and raised a row. He took hold of one of the female inmates and beat her very roughly, kicking and beating her in a brutal manner. Officer Dunn heard the noise and went in and arrested Cassady. This morning he was fined $50 and costs, which he could not produce. He will be sent to the works.

Winfred Lewis is a great deal too fond of liquor. She imbibed a large quantity of poor gin yesterday and while under its influence abused her husband and others. She was taken in by Officer Dunn and to-day fined $25 for disturbing the peace.

LATEST WAR NEWS.

Telegram From Active Parties.

New York, Aug. 23, 1882.

Leubrie Bros.,

St. Louis, Mo.

The firm of Fulton, Adams & Co. having closed their doors, their large stock of dry goods, notions, &c., was sold under the hammer, and I was the lucky purchaser. The inventory is now being completed, and goods will go forward at once; meanwhile DISPOSE OF ALL SUMMER GOODS REGARDLESS OF COST. LOU. LEUBRIE.

Insane Individuals.

At 4 o'clock this morning an insane woman named Bauman escaped from the German Lutheran Hospital, No. 2612 South Seventh street. She is about thirty years old, wears a light dress with blue stripes. She was last seen on Trudeau and Jackson streets going north.

Another insane person named Louis Hoffstetter, seventy years of age, escaped from his home, No. 1215 South Seventh street yesterday afternoon at about 4:30 o'clock. When he got away he wore only a pair of drawers and a knit jacket. He will probably be seen by some eagle-eyed cop during the day and taken in charge.

LITTLE NECK CLAMS on ice at Milford's.

THE rooms of the Elk Club, which have been partially closed this week by the painters and house-cleaners, are now open and in order for business.

Baby Carriages

Very cheap at Simmons Hardware Company.

ANNOUNCEMENT!

Our new stock of Fall Goods being complete now in every respect, we take pleasure in stating that we succeeded in securing (private to us in this city) many of the choicest patterns in all grades of Carpets the market offers this season, and since we guarantee our prices, buyers will find it their advantage to inspect our immense variety of

CARPETS.

TRORLICHT & DUNCKER,

506 N. FOURTH ST.

RELIGIOUS NOTICES.

☞ **First Christian Church**, Corner Olive and Seventeenth streets.—W. T. Tibbs, pastor, services each Lord's Day at 10:45 a. m. and 7:45 p. m. Sunday-school at 9 o'clock a. m. Prayer meeting Wednesday evenings. Seats free. All are welcome.

☞ **Lafayette Park Presbyterian Church** (opposite western gate of the park).—Rev. S. M. Morton, of Jacksonville, Ill., will preach Sunday at 11 a. m., and at 8 p. m. Sunday-school meets at 3 o'clock p. m. Prayer meeting Wednesday evening at 8 o'clock. Teachers meet for the study of the lesson Sunday morning at 10 o'clock. All are cordially invited to attend all meetings.

☞ **Second Presbyterian Church**, N. W. corner Seventeenth street and Lucas Place.—Rev. S. J. Niccolls, D. D., Pastor. Divine service Sunday, August 27, at 11 a. m., when the pulpit will be filled by Rev. Geo. H. Williamson, of Joplin, Mo. No evening service. Sunday School at 9:30 a. m. in the chapel. All are invited and welcome.

☞ **Second Baptist Church**—Corner of Locust and Beaumont (Twenty-seventh) streets. Rev. W. W. Boyd, D. D., Pastor. Services at 10:30 a. m. No evening services. Church Sunday School at 9:30 a. m. Afternoon school at 3 o'clock. Weekly service on Wednesday evening. Rev. J. H. Curry, pastor of the Garrison Avenue Baptist Church, will preach at 10:30 a. m. Subject—"The Last Day." All are welcome.

BROOKSIDE COAL CO.

BROOKSIDE, ILL., Aug. 12, 1882.—The St. Louis office of this company will be removed on the 15th inst. from 613 Chestnut st. to 416 Olive st.

James J. Sylvester

Having been appointed sole agent for the City of St. Louis for the sale of BROOKSIDE COAL, all orders for same will be filled by him.

To insure against the substitution of an inferior quality of coal for our own by other parties, all weigh tickets for the BROOKSIDE COAL will be stamped with the stamp of this company at his office.

WILLIAM FRANKENAU, President

FINE ARTS!

Paintings, Water Colors, Engravings, Colored Photographs, Etc., Etc.

MIRRORS AND ARTISTIC FRAMES.

Your attention is called to our rare and attractive stock of Japanese Products, reasonable prices.

PARLOR OF FINE ARTS,
914 Olive Street.
REDHEFFER & KOCH.

NORTH ST. LOUIS.

The steamer Bart E. Linehan, Capt. Lafayette Parker, left here this morning with a raft of 300,000 feet of white pine lumber for the glassworks at Crystal City.

The high ridge on North Market street, near Twelfth, fronting ex-Mayor Overstolz's residence, is to be removed in a few days. The City Engineer was taking surveys of the location yesterday.

To-morrow morning at 10 o'clock Edwin T. Lyon, an old resident of North St. Louis, will be buried from his family residence, No. 4344 North Twelfth street. The members of Bremen Lodge, No. 264 Knights of Honor, will attend. The deceased was a fireman of Engine Company No. 20, and delegations from the Fire Department will also attend.

THAT great Dermatologist, Dr. C. W. Benson, of Baltimore, has prepared his favorite prescription for general use, and now any person, however poor, can get the benefit of his best treatment for skin diseases. It consists of both external and internal treatment.

Mrs. Swift's Estate.

The will of Mary A. Swift, bearing date July 31, 1878, was admitted to probate to-day. The witnesses are Jerry Fruin and Wm. Ryan. The testatrix bequeaths to her son, Roswell B. Swift, her gold watch and diamonds and other jewelry. The remaining portion of the estate, both real and personal, is left to the husband, William H. Swift. A house and lot in city block 1696, conveyed by the husband in 1876 to Louisa Virden in trust, for the sole and separate use of Mrs. Swift, is now to be reconveyed to the husband. Letters of administration were granted to Mr. Swift as executor. Estate valued at $6,300.

To the Trade.

Our factory only being partially destroyed by fire, we will be in operation and able to fill orders within the next twenty days.

DAUSMAN TOBACCO COMPANY,
Sixteenth and Poplar streets.

ENVELOPES.

2,000,000 Just Received.
Come and get quotations.

JAMES HOGAN PRINTING CO.,

413 and 415 North Third Street.

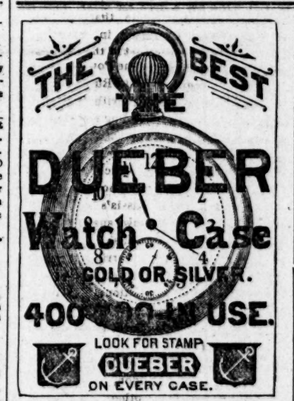

E. Grote.

SOLE IMPORTING AGENT IN ST. LOUIS OF

Liberal discount to the Trade. 701 Washington avenue and 601 to 605 North Seventh street.

THE GRAND CHAMPAGNE.

Delbeck & Co.'s brands of Champagne—"Delmonico," "Grand Vin Sec" and "Extra Dry"—are conceded to be the finest produced in France. For sale by

LYNCH & CO.,
303 N. Main st., Sole Agents in St. Louis.

SCHOOLS.

CLARK ACADEMY,
2820 Olive Street.

A Fully Equipped School for Boys. Begins Sept 4. Office hours, from 9 to 10 a.m., until commencement. Penmanship, book-keeping and arithmetic a specialty. For further particulars address

JAS. T. CLARK, Prin.

Missouri School of Mines and Metallurgy
ROLLA, PHELPS COUNTY, MO.

Courses of study for civil and mine engineers complete; equipment excellent. Professors and lecturers. Twelfth session begins September 18th, 1882. TOTAL EXPENSE FOR THE YEAR NOT OVER $300. Send to the registrar for circular of information.

E. W. DOUTHAT, A. M., Ph. D., Secy.

YOUNG LADIES'
ACADEMY OF THE VISITATION,
St. Louis.

This school, one of the oldest and best patronized Educational Institutions in the West, conducted by the ladies of the Order of the Visitation, will re-open on the first Monday in September.

Non-Catholic parents and guardians need have no hesitation in placing their daughters and wards at this Institution as absolute freedom with their religious views is scrupulously avoided.

For further particulars apply to the Directress of the Academy.

AMUSEMENTS.

UHRIG'S CAVE.
FORD'S OPERA COMPANY.
Last week but one of the season.
LAST NIGHT. | MERRY WAR! | LAST NIGHT.
Sunday—OLIVETTE.
Monday—Joint Benefit of Blanche Chapman and Geo. W. Denham.

GRAND OPERA HOUSE.
Sunday, August 27, opening of the Fall and Winter Season.
TONY PASTOR
And his Elegant Company.
Wednesday and Saturday Matinees. Box office now open.
Sunday, September 3—Milton Nobles.

POPE'S THEATER.
Opening of the season, SUNDAY, AUGUST 27, engagement of America's accomplished actress,
MINNIE MADDERN,
Pronounced by press and public a pearl of perfection without a peer in the profession, supported by an especially selected company, under the management of John H. Harris.
Sunday, Monday, Tuesday and Wednesday,
FOGG'S FERRY.
Thursday, Friday and Saturday, WILD WAVES.
Matinees Wednesday and Saturday. New and elegant scenery. Startling effects. Box office opens this morning.

PEOPLE'S THEATER.
Mitchell & Robertson, Proprietors.
This favorite resort, newly refitted and beautified will reopen for its Fall season on season of 1882-83, SATURDAY NIGHT, AUGUST 26, when will be presented HYDE & BEHMAN'S Greatest and Only Consolidated Introducing Sam Devere, Harry Watson, John Hart, Jo Pratt, Stevens & Marie Lloyd Family, Harry, William and Minnie Evans, White, Lillian White, Frank Hay, Dave Oakes, Miss Jessie Boyd, Miss Katie Cooper and Miss Alice Hutchins. Doors open at 7; commence at 8. Matinees Wednesday and Saturday at p. m. Box office open from 9 a. m. until 5 p. m. Sunday, Sept. 3, NICK ROBERTS' HUMPTY DUMPTY.

PICKWICK Illuminated Garden Indoor and Outdoor. ALFRESCO THEATER.
Open Every Evening (except Sunday).
Wayman McCreery's Charming Comic Opera,
L'AFRIQUE, With a cast of vocal favorites, new scenery, new music, etc.
Seats at Balmer & Weber's, 311 N. Fifth st. Military Band Concerts every evening. Admission 25c.
Monday, August 21, testimonial to Mr. McCreery.
Tuesday, August 22, New York Ideal Opera Co.

BASE BALL.
St. Louis vs. Alleghenys, of Pittsburg,
Sunday, August 27,
At Sportsmen's Park, Grand Avenue.
GAME AT 3:30 P. M. ADMISSION 25c.
VEHICLES 25c EXTRA.
Tickets for sale at C. Von der Ahe's, St. Louis and Grand avenues.

SCHNAIDER'S GARDEN.
TO-MORROW, AUGUST 27,
GRAND CONCERT
Given by the Celebrated St. Louis Grand Orchestra. Conductor Prof. L. Meyer.

CREVE CŒUR LAKE.
Sunday round trip tickets, 60c; week days, 35c. Steamers always on hand. Trains leave on Sundays 8:30 a. m., 1:30 and 6:15 p. m.

SUMMER delicacies, canned ox tongue, corned beef. St. Louis Beef Canning Company, packers.

DIED.

GAMEWELL—In Hackensack, N. J., August 19, 1882, ADDIE MAY, infant daughter of Belle Cooper and the late P. Thornton Gamewell, aged 6 months and 6 days.

LOWERY—On Friday, August 25, 1882, at 2 p. m., JOHN, son of William and Rose Lowery, aged 1 year and 2 months.

The funeral will take place Sunday, 27th inst., at 2:30 p. m., from family residence, No. 1209 North Seventh street, to Calvary Cemetery. Friends of the family are invited to attend.

LYON—August 24, at 6:30 p. m., EDWIN T. LYON, aged 43 years.

The funeral will take place from family residence, 4344 North Twelfth street, Sunday at 2 o'clock p. m. W. s a member of Bremen Lodge, No. 264, K. of H. Friends of the family invited to attend.

WALK—Drowned, August 21, 1882, at Lake Minnetonka, ELLA C., only daughter of Dr. G. S. and Ann C. Walk, aged 20 years.

CHAS. A. DRACH & CO.,
Electrotypers and Stereotypers,
COR. FOURTH AND PINE STS.,
(Globe-Democrat Building), ST. LOUIS, MO

Telephone Offices St. Louis Post-Dispatch.

All classes of "Want Advertisements" will be received for the "Post-Dispatch" at the following places and charged for at the same rate as if left at the main office. Each branch office is provided with telephone connection with the main office. All wants handed in before 12 o'clock (mid day) will be telephoned at once to this office and appear in the issue of the same afternoon. Orders for the delivery of the paper, by carrier, at 15 cents a week, also received.

E. Geisler, Pharmacist, St. Ange and Park Aves.
C. K. Jones & Co., Druggists, 1400 Garrison Ave.
Otto D'Amour, Druggist, Broadway and Chambers street.
Jno. W. O'Brien, Druggist, 1727 Cass Avenue.
J. W. Tomfohrde, Pharmacist, 18th and Benton st.
Wm. R. Grant, Druggist, 3342 Olive St.
H. F. A. Spilker, Druggist, 1500 Chouteau Ave.
J. M. Good, Druggist, 2348 Olive St.
Geo. Weinsberg, Apothecary, Marion and Menard streets.
Thos. S. Glenn, Druggist, 2338 Washington Ave.
Chas. Gulath, Druggist, 2613 Carondelet Ave.
Adolph Pfeiffer, Druggist, Broadway and Salisbury streets.

Telephone Numbers—
Business Department . . . . . 558.
Editorial Rooms . . . . . 501.

PERSONAL

ALL cast off clothing bought by calling or addressing M. B. Barnett, 302 Locust st.

A YOUNG lady desiring to learn the French language wishes a teacher to give her two lessons a week. For full particulars call or address Dr Blake, 1123 Chestnut st. s1

ANTIMONY POLY Drug Store, 606 Market st.: patent medicines sold at reduced prices. s1

BOSTON STEAM DENTAL CO., 802 Washington Ave. (Over Crawford's Drug Store.)
Best set of S. S. White's gum teeth.......$7 00
A good set of teeth.......4 00
Gold fillings from $1 50 to.......2 00
Silver fillings.......75
Composition fillings.......50
Teeth extracted with gas.......25
All work warranted. DR. CASE, Manager.

CONSULT Una F. Silva, spiritual, business, test and writing medium. 922 Pine southeast cor. of 10th and Pine. m1

CALIFORNIA ports, sherries, Angelica and brandies retailed at wholesale prices at Bleyer's, 5th an Market.

FINE laundrying, collars and cuffs equal to Eastern work, 20c per dozen 609 Pine st., 312 Locust st. 815 Washington av. Missouri Steam Laundry.

FOR RENT—Olive and Compton av., 4 room flat and bath finished in hard wood. E. S. Warner & Co. 205 N. 8th st. t13

GENTLEMEN, go to 1428 Franklin avenue to have your clothes dyed, cleaned and renovated.

LARGEST variety in 5c sheet music at E. T. Jett's book store, 804 Olive st. Send for catalogue 1

LADY correspondent wanted by a young gentleman; object, matrimony. Ad. James Nichols, Seneca, Kas. c1

LATEST 5c sheet music at E. T. Jett's book store, 804 Olive st. Send for new catalogue. 1

MRS. LAURA DE KNEVETT, spiritualist medium, natural clairvoyant and test guide for business. 1413 Morgan st. s

OUR family supply depot for fine wines, whiskies and brandies is the most complete west of New York; prices strictly wholesale. The Bleyer Distilling Co., 5th and Market.

PERSONAL—Stammering cured by an expert; cures guaranteed or no charges will be made. Address Jno. N. Welch, Rolla, Mo.

PERSONAL—Professional gent who called Thursday 3 p.m. August 17, Olive st., bet. 14th and 15th call again. s1

PERSONAL—Carpets renovated to look like new; beaten free of dust, altered, sewed and laid. Call or send postal to Mrs. Appele, 1715 Market st.

Purchase Direct
From the manufacturers and you pay no retail profits. Fine Silver Plated Spoons, Forks, Tea Sets, Cake Baskets, etc. E. M. Wadsworth & Co., sales room, 612 Olive st. Replating and repairing a specialty.

THE Colorado will leave foot of North Market st. at 4:30 p.m., August 30. All the K. and L. of H. will be there.

THE copying house at 823 N. Fourth street will remove Sept. 1st to cor. Fourth and Morgan sts. Great bargains can be had in oil paintings, engravings, picture frames, etc., previous to removal.

WM. OSC. BRAUCKMAN, the piano tuner and repairer. Offices now at C. Heckenlauer's, dealer in pianos and musical instruments, No. 2821 Easton av.; residence 1147 N. 21st, and at Prof. Evan T. Strahl's 1312 Montgomery st. Call or send postal. s1

WILL Mr. E—, employed in a wholesale house in this city and son ... in Ill., please send his address to G. 92, this office? s1

WANTED—Attractions for Keytesville Fair, five days, commencing Tuesday, October 3. Apply to W. E. Hill, president Keytesville, Mo. 1

BUSINESS CHANCES.

BOOKS balanced and examined; lessons in bookkeeping given by W. Ritbeke, 1726 Lucas Place; ref. s2

MISSISSIPPI VALLEY SILK CULTURE ENTERPRISE—$1,000 stock and capital, $10,000 produce; or per book correspondence and stock now open for examination. Prof. G. Barricelli, mngr. No. 205 N. 12th st., St. Louis, Mo. s2

SHEET music 5c; regular price 35c to 75c; 1,000 pieces; send for catalogue. Book and News Depot, s. w. cor. 12th and Olive sts., St. Louis. s2

BUSINESS FOR SALE.

$200 BUYS restaurant doing good business at 818 Pine st. s4

BUY THE WHITE. Buy the Stewart. Buy the New Stewart. At 114 N. 6th st. and get a valuable present. See advertisement local.

FOR SALE—A very desirable drugstore, doing an excellent business; reasons for selling death of the proprietor. For particulars, address R. C. Schum, s. w. cor. Fifth and Market, St. Louis.

FOR SALE—Farm—Choice little farm, 120 acres, in Western Missouri; rich soil; good orchard; healthy neighborhood, near two railroads; cheap if applied for immediately. Ad. J. Flournoy, attorney, 600 Olive st.

I WISH to sell half interest in the Mound City Hotel; doing a good business; reason for selling bad health, not able to attend to it. Mrs. C. Jameson.

FOR SALE—MISCELLANEOUS.

All advertisements can be sent through Post-Dispatch Telephone Offices. See list at the head of paper.

A CONFECTIONERY for sale cheap on account of sickness. R. 89, this office. s5

BUY THE WHITE. Buy the Stewart. Buy the New Stewart. At 114 N. 6th st. and get a valuable present. See advertisement local.

FOR SALE—A No. 1 second hand city truck, cheap. Thos Haggerty, 510 Washington av.

FOR SALE—A good second-hand safe, double door and combination lock, cheap. Northwest corner 5th and Market sts.

FOR SALE—Pool table, almost new; cheap to cash buyer. Inquire at 3406 Olive st.

FOR SALE—Two carpenter's chests and a complete set of carpenter's tools. Inquire at Mrs. Dalton's, 1401 N. 16th st. s5

FOR SALE—Bedstead, washstand, bureau, mirror, lamp, gas fixtures, hat rack, tables, chairs, dishes, stove, curtains, etc. Call 1525 Collins st. m5

FOR SALE—Cheap lands in Franklin and Crawford counties, Mo. Ad. J. Flournoy, attorney 600 Olive st.

FOR SALE—One 3-burner Early Breakfast gasoline stove, new, guaranteed, $11; one 2-burner Early Breakfast, new, $8. Apply to Tipling, 1604 Franklin av. m5

FOR SALE—A zither, almost new; cheap. 1909 N. 11th st., up-stairs. s5

FOR SALE—A large printing press, type, cuts, chases, stands and card cutter. Inquire 1525 Collins st. m5

FOR SALE—A No. 2 American type-writer; cheap in good condition. Ad. W. 20, this office. s5

FOR SALE—1 14x8 in. engine.
1 14x24 in. engine.
1 10x24 in. engine.
1 1 x42 in. cylinder engine.
1 24 ft. 38 in. 5-flued boiler.
2 run 4 ft. 1 stock mill stones.
1 run 3½ ft. old stock mill stones.
1 run 3 ft. new stock mill stones.
1 6 ft by 14 in. face pulley.
Apply to I. Q. HALTEMAN & CO., Manufacturers of steam engines and mill machinery, No. 1611 S. 3d st. s5

ONE Merchants' Exchange membership. Inquire Second and Webster sts. Jaynes & Co. s5

PUREST strains of full-blooded white leghorn, black Spanish and Dominica chickens. Eggs from same $1 for 13. 4 6 Olive st.

PIANOS of all grades, new and second-hand, for sale at great bargains or for rent at H. Koerber's, 1103 Olive street.

FOR SALE—MISCELLANEOUS.

PUBLIC SALE—Notice is hereby given that on the 30th day of August, 1882 at 12 o'clock m. of said day, we will sell at public vendue to the highest bidder, for cash, for whom it may concern: 2022 tons of Clifton car wheel pig-iron and 120 tons of Woodstock car wheel pig-iron, at the east front door of the Court-house, St. Louis, Mo. CLIFTON IRON CO. August 26, 1882. s5

SEWING Machine Supplies and general repairing, 917 Market st. s5

THE following goods will be sold for storage (unless sooner paid) at the warehouse Nos. 212 and 214 Myrtle st. on Wednesday, Sept. 6, 1882, at 10 a.m.: W. J. Burton, lot of household goods; Phil. V. Taylor, 1 desk; O. D. Buffum, 2 trunks; Az 1 Ames, lot of excavating apparatus; Mrs. S. Smith, 3 boxes books. J. B. BROLASKI. Thursday, Aug. 14, '82. 5

UPRIGHT engine and boilers, two new and one second-hand, from 7 to 16-horse power, for sale cheap. Apply to Gust. V. Brecht, 1205 Cass av.

IMPROVED CITY PROPERTY FOR SALE.

All advertisements can be sent through Post-Dispatch Telephone Offices. See list at the head of paper.

$1,500 $300 cash, balance monthly—6 room cottage, frame; well, cistern cellar. Aubert Place, 4 miles west; suit teamster. Apply 715 Pine. s7

$1,000 $100 cash, bal monthly, your choice three 3-room cottage frames, Aubert Place, with large yards; suit teamster. Ap. 715 Pine st. s7

PROPERTY OUT OF CITY FOR SALE.

All advertisements can be sent through Post-Dispatch Telephone Offices. See list at the head of paper.

COAL GRAZING AND FARM LANDS.—Lot of 67 tracts, about 21,000 acres, situated from north of Red Gap and Cisco Stations, on T. & P. Ry, and N. and S. of Central Waco Railroad to and along Clear fork Brazos River of first choice; oldest selections and ..., combine said merits, and desirable and cheap in each at price. $3 per acre, either for safe and most profitable investment, or use; must be sold; inspection invited. Also 2,500 various size tracts farm and ranche lands. Send for circular. For sale by E. S. GRAHAM, Graham, Young Co., Texas.

FOR SALE—Cheap residence lots in high and healthy part of St. Louis; cheap for cash. Ad. J. Flournoy, attorney, 600 Olive st.

FOR SALE OR EXCHANGE—A fine fruit farm adjoining the town of Collinsville, Ill.; a double frame house of eleven rooms, stable, carriage-house, etc. Most of the land can be disposed of in building lots as an addition to the town. Will be sold on very easy terms or exchanged for city property. For particulars apply at 217 S. 17th st. m6

FOR SALE—A farm of 236 acres in Moniteau county, Mo.; brick house 8 rooms, bank barn, cattle barn, 2 orchards, living water, hedge fences, to be sold on liberal terms; on Missouri Pacific railroad, six hours from St. Louis. Address M. A. R., 2827 Morgan st. 6

CITY REAL ESTATE FOR SALE.

FOR SALE—Two extra desirable building lots, one block from Water Tower. Horace Fox, owner, 4348 N. 13th st., near Tower. s8

WANTED—On monthly payments suburban residence, including a few acres of land, convenient to steam or street cars. Address W. 21, this o.

HORSES AND VEHICLES.

Wanted.

All advertisements can be sent through Post-Dispatch Telephone Offices. See list at the head of paper.

WANTED—A cheap gig sulky for breaking colt. Ad. P. 86, this office. s11

WANTED—To buy a covered wagon with horse for light city delivery. Ad. P. 91, this office.

For Sale

$40 WILL buy a good top buggy, complete. Laclede Stables, 9th bet. Walnut and Market. s12

DELIVERY wagons, own make, large assortment; buggies and light carriages at Silvester's, 418 N. 9th st.

DARK bay mare nine years old, gentle for woman to drive. Ad. W. 2, this office. m12

FOR SALE—A sound and gentle family horse, park wagon and harness; will be sold separately. Inquire of Fred. Myers, at Polack's Clothing House, S. E. cor. 4th and Olive sts.

FOR SALE—Platform spring wagon, suitable for plumber. Call at 202½ N. 8th st. s12

FOR SALE—At a bargain, one-horse stake wagon at 1834 N. 2d st. s12

FOR SALE—Handsome gray mare, 6 years old; has been driven by a lady two years; a bargain, $65; Grocery cor 11th and Dodier st. s12

FOR SALE—One platform spring wagon, nearly new, $80; also, one black wagon and harness, at 2827 S. 9th st. W. F. Gould. s12

FOR SALE—160 second-hand and new carriages, surreys, phaetons, buggies, coupes, rockaways, barouches; track sulky, skeleton wagon, one platform and two three spring wagons and harness. Gilbird's, 105 S. 3d st.

FOR SALE—For want of storing room, five business wagons, at a bargain; four buggies, new and second-hand; will be sold very cheap, at 2319 Chouteau av. Erick Manson. s12

IMPORTED English saddles and riding equipments for both ladies and gents. Also a complete line of hand-made road harness ranging from $13 upwards. Custom work a specialty, and in style and quality equal to any in this or any other market. Henry A. Hammel, 704 Pine st. 12

OYSTER season opens at Bessehl's to-day. A. F. Stewart, Proprietor.

JUST arrived at Clover Hill Stable, 8th and Locust, a matched carriage team, a nice pair ponies and a few nice driving and family horses, for sale cheap.

FOR RENT—ROOMS.

5 N. 8TH ST.—Carleton House; nicely furnished rooms with bath, also rooms for light housekeeping. s13

28 S. FIFTEENTH ST.—Nicely furnished room with all modern conveniences; southern exposure. s13

112 S. SIXTEENTH ST.—Single or adjoining rooms in a private family; will exchange ref. s13

113 N. EIGHTH ST. (In rear)—Large furnished room, $2 per week. s13

201½ CENTER ST.—For rent, two rooms, kitchen and cellar. Apply from 9 a.m. to 3 p.m. at 205 Center st. t13

211 N. EIGHTH ST.—Room; furnished, with gas and bath.

507 FRANKLIN AV.—One small furnished room, suitable for one gent, in private family. s13

608 MARKET ST. (Near business center)—Elegantly fur. rooms, by day, week or month

613 N. TWENTY-FOURTH ST.—First and second-story rooms, single or en suite; also two unfurnished rooms, third story; vacant by the first of the month. t13

701 N. FIFTEENTH ST.—One unfur. corner front room; so. ex.; with or without board, for two; cheap. s13

911 NORTH JEFFERSON AV.—Neatly fur. rooms for gents, separate or together; strictly private family. f13

912 N. SEVENTH ST.—Front room, nicely fur.; suitable for one or two nice, quiet gents or man and wife. s13

916 CHOUTEAU AV.—Very desirable rooms, unfurnished, on first and second floor with gas and bath. Terms reasonable. s13

1012 PINE ST.—Nicely furnished front and back parlors; also other rooms. s13

1013 WASHINGTON AV.—Nice furnished rooms; two single for gentlemen. s13

1106 LOCUST ST.—Handsomely fur. 2d-story front room and single rooms with or without board; day boarders wanted. s13

1116 PINE ST.—Nicely furnished or unfurnished rooms, single or en suite, for rent to respectable parties. s13

1122 CHOUTEAU AV.—Handsomely furnished rooms, en suite or single, with or without board; hall rooms furnished for single gents; also two or three unfurnished rooms—will furnish for light housekeeping if wanted; all conveniences; good location; convenient to three street-car lines. m13

1125 LOCUST ST.—New furnished rooms; first and second floors; so. exp. s13

1205 WASHINGTON AV.—Nicely furnished rooms; also hal. room. s13

1306 CLARK AV.—Handsomely furnished room near depot; suitable for railroad men; bath, etc., convenient. s13

1310 CHESTNUT ST.—First and second floor; four rooms each, unfur.; desirable location; convenient to cars. s13

1353 ELLIOTT AV.—One furnished room for rent. s13

1417 OLIVE ST.—For rent nicely furnished rooms, with bath; southern exposure.

1525 OLIVE ST.—First floor saloon parlor; a very handsome cool room. Also two other front rooms, southern exposure, furnished; one large, the other small.

1723 LUCAS AV.—Neatly furnished room; also one hall room; breakfast if desired; southern exposure. t13

FOR RENT—ROOMS.

2113 WALNUT ST.—One large second story front room; gas, bath and all conveniences; board if desired; also room-mate wanted; gents only. s13

2603 CHESTNUT ST.—2d-story front, so. ex., bay window, bath, hot and cold water, folding bed; good attendance.

2626 OLIVE ST.—Nicely furnished second-story room. m13

2827 EASTON AV., cor. Glasgow av.—Pleasant front room, southern ex., for 2 gent, or man and wife, or single gent, or ladies; board if desired; terms moderate. s13

3127 OLIVE ST.—Two nice pleasant rooms, furnished or unfurnished. s13

3150 EASTON AV.—Three rooms, water etc., only $10. R. F. Miller, coal office. s13

BY calling at No. 1224 Washington avenue you will find extra nicely furnished and unfurnished rooms, with modern improvements.

CONGRESS HALL HOTEL—First class rooms for rent; southeast corner of 6th and Walnut sts., opposite People's Theater. Jas. Kelly, proprietor.

FOR RENT—Olive and Compton av., 4 room flat and bath finished in hard wood. David B. Gould, 421 N. 3d st. w13

FURNISHED rooms to gents and ladies only. G. 81, this office. s13

FOR RENT—Two handsomely furnished rooms en suite; bath-room connecting; with board; in private family; in vicinity of Locust and 28th sts. W. 14, this office. s13

FOR RENT—Olive and Compton av., 4 room flat and bath finished in hard wood. Ap. E. S. Warner & Co., 205 N. 8th st. t13

FOR RENT—No. 2423 Fall avenue, first street west of Grand av., near St. Theresa's church; new house of five rooms and stable. s13

FOR RENT—Part of second floor 317 N. 4th st.; suitable for any light business. s13

FOR RENT—Four rooms, first floor, hall, cellar, closets, large yards; 4th and Pine st. cars at the door; furnished $18, unfurnished $16 per month. Inquire 2740 S. Jefferson av. s13

NICELY furnished rooms, first and second floor, for rent, or with board for ladies. 606 Carr st.

SIX rooms to rent; furnished and unfurnished; good location, 1017 N. 16th st.; possession 1st September. f13

TO RENT—Three nicely furnished rooms on first floor for light housekeeping; pleasant location and southern exposure; parties without children preferred; also a nicely furnished third-story back room. Ad. G. 80, this office. s13

FOR RENT—DWELLINGS.

GASOLINE and coal oil stoves all sizes at cost. 115 and 117 Washington av.

FOR RENT—12 room stone front house on Nineteenth st. between Wash and Carr. Possession given September 1. Ad. J., this office.

FOR RENT—New brick dwelling-house, 6 rooms, front and back yard, West Grand av.; one sq. to Washington av. cars. Apply at Book and News Depot, S. W. cor 12th and Olive sts. s14

FOR RENT—Seven room house, No. 1009 Park av. Apply to S. Atkins 314 Chestnut st. s14

TO RENT—Dwelling of six nice second-floor, cor. rooms Page and Prairie avs; well, cistern and hydrant. Keys next door west. H. Blakesley, 6 N. 3rd st. t14

TENANT with small family to rent new 5 room house at Tower Grove Station, P. R. R. Apply at room 16, Ins. Ex., 5th and Olive.

TO LET—FOR BUSINESS PURPOSES.

FOR RENT—A fine, newly built brick store-room, in a large town of over 3,000 population; good opening for drug store, hardware, furniture or clothing store; rent cheap; long lease. Ad. John Schneider, Du Quoin, Ill. 17

FOR RENT—Store suitable for butcher shop. 215 S. 16th st. s17

FOR RENT—Offices and basement, Franklin Bank building, corner 4th and Morgan. Inq. at the bank.

BOARDING.

813 N. 4TH ST., bet. Morgan and Franklin av.—Boarding, $3 50, $4 and $5 per week; meals per week, $2 5.. 13

1424 OLIVE ST.—Cool, airy rooms, nicely furnished, with or without board; every convenience; transient and day boarders accom.

1511 CHOUTEAU AV.—Dickson Mansion, spacious rooms with board; reduction for parties of gentlemen; large shaded yard; 6 o'clock dinner.

3244 OLIVE ST.—Rooms neatly furnished and unfurnished, with board; ref. ex. m13

BOARDING—1915 O'Fallon st., private family; day boarders accommodated; terms moderate.

FORD HOUSE—Southwest cor. of 4th and Pine sts. Terms meals 25c, per day $1, per week $5

BOARD AND LODGING WANTED.

WANTED—Board with unfurnished room where there are no other boarders, by a gentleman with wife and one child. Ad. A. 65, this office. s19

WANTED—Room and board for gentleman, wife and child, between 10th and 14th, and Chambers and Monroe. Ad. G. 84, this office. s21

WANTED—Board by family of three adults; two rooms, one front, with board. Northern part of city and private family preferred. Ad., stating terms. W. 9, this office. m19

WANTED—By a lady and gentleman, board in a quiet locality and two handsomely furnished sleeping-rooms and bath room connected, in a strictly private family, where no other boarders will be taken; we attend to our own business; are willing to pay liberally and be permanent. Ad. with particulars G. 56, this office; boarding-houses need no answer. lf

HOUSES, ROOMS, ETC., WANTED.

NICELY furnished front room, with board in private family for gentlemen; west of Garrison av. and bet. Morgan and Olive; refs. ex. Ad. W. 23, this office. s21

WANTED—Two unfurnished rooms by young couple without children; on Chouteau av or 12th st car line; ref. exchanged. P. 88 t. o. s21

WANTED—Furnished rooms by quiet party; no other roomers. Ad. P. 77, this office. m13

WANTED—Two rooms and kitchen, furnished complete for housekeeping, west of Jefferson av. Ad., stating terms, O. W. H. D. 2835 Market st. s21

WANTED—By a gentleman, two unfurnished rooms with bath etc., on first or second floor, east of 16th st., between Clark and Washington av. Address C. 25, this office. s21

WANTED—By a respectable party a suite of rooms, furnished, for light housekeeping; west end preferred. Ad., stating terms J. W. Box 2748 Post office. t21

WIDOW lady and son desire three rooms for housekeeping in respectable neighborhood not over one mile from Lindell Hotel; rent must be moderate. Ad. W. 19, this office. s21

WANTED—In part of city between Jefferson and Grand aves. and between Chestnut and Morgan sts, 3 or 4 unfurnished rooms on first floor; references exchanged. V. 8, this office. s21

WANTED—PARTNERS.

MAN with capital wanted to take an interest in a first-class concert troupe to travel. Address A. 56, this office. m26

WANTED—Partner. A good business man with $3,000 capital, to buy interest in an established business; want to increase business. Ad. P. 79, this office. s23

WANTED—TO EXCHANGE.

WANTED—To trade a Webley gun, nearly new, fine laminated barrels, 12-30, 8½ lb weight, all latest improvements, for a Fox gun, 10-gauge. Ad Henry F. Smith, Shinman, Ill. t24

MONEY WANTED.

WANTED—To borrow $30, for one year secured on personal property; state interest req. Ad W. 12, this office. s25

MISCELLANEOUS WANTS

All advertisements can be sent through Post-Dispatch Telephone Offices. See list at the head of paper.

A SOLICITOR for custom clothing in Iowa wants to make arrangements with a manufacturer of a reliable custom shirt to handle in connection with the above. Ad G. 78, this office. m26

B. B. B. DR. BRUCE'S BALM OF BEAUTY will remove blotches, freckles and tan, restoring the skin to its original childlike softness and beauty. We have hundreds of certificates and recommendations many of which are similar to the one appended below.

ST. LOUIS, MO., August 15, 1882.
I have used Dr. Bruce's Balm of Beauty for two weeks, and willingly state that its application has entirely removed the freckles with which my face was disfigured. MRS. C. M. FOKES, 2007 N. Ninth st.

Warranted harmless and to do all that is claimed or your money refunded. Sent to any address upon receipt of price. Price, $3. Orders from the country should be sent to J. F. Bruce & Co., 514 Pine st.
N. B.—For sale by T. & E. Catlin, Sixth and Washington av.; A. A. Mellier, Washington av.; Lenorie Brothers, Franklin av.; F. De Donato & Co., 805 N. Fourth st., and at their branch store, 808 N. Sixth st., and by all first-class dealers. Ask your druggist for it; if he has not got it, he will get it for you. Send for circulars.

MISCELLANEOUS WANTS.

All advertisements can be sent through Post-Dispatch Telephone Offices. See list at the head of paper.

BUY THE WHITE. Buy the Stewart. Buy the New Stewart. At 14 N. 6th st. and get a valuable present. See advertisement, local.

OYSTER season opens at Bessehl's to-day. A. F. Stewart, Proprietor.

WANTED—Brooks' Excelsior Washing Machine, $8 50. Manufactory at 1214 Spruce st. Ad. and we will respond. s26

WANTED—A self-inking printing press, chase not to be less than 6x8, with a small outfit of type. Address, stating price and make. Lock Box 404, St. Charles, Mo. s26

WANTED—All to know that only ripe melons and baskets with fruit good at the bottom as well as the top are sold at M. K. Tunnell's stand, Union Market. s26

WILL buy breech-loading shot-gun or trade for horse and saddle. Ad. W. 22, this office.

WANTED—Postage stamps of all denominations at news stand Southern Hotel. s26

WANTED—All Knights and Ladies of Honor to go on the steamboat excursion, August 30. Leaves Olive st. at 4 p.m.

WANTED—Small, reputable family having furniture for its own rooms and an income and not depending on boarding for a living, but that, like myself, wants to economize, to come into my new house and board us (3) and no others for a year or so, if both like it. Ad. B. 83, this office. 26

WANTED—Gould's Directory for 1882. Apply to room 16, Ins. Exch., 5th and Olive sts. 26

MUSICAL.

FOR RENT—To careful, responsible party, elaborately carved pearl key piano; moderate rent. Call or add. 511 S. High st.

HENRY F. MILLER PIANOS have won a recognized place among the few leading makes of the world. J. A. Kieselhorst, agent, 2706 Market st. 27

PIANOS—Wheelock pianos, the best now made, for sale on easy payments at H. Koerber's, 1103 Olive street.

REVOLUTION in sheet music, the latest and most popular pieces, hitherto been sold from 30 to 75c, now for 5c only; additional catalogue with 250 pieces out; send for same. Piper's, 703 Olive st.

WM. OSC. BRAUCKMAN, the piano tuner and repairer. Offices now at C. Heckenlauer's, dealer in pianos and musical instruments, No. 2821 Easton av.; residence, 1117 N. 21st, and at Prof. Evan T. Strahl's, 1312 Montgomery st. Call or send postal. t27

EDUCATIONAL.

FRANKLIN COMMERCIAL AND MATHEMATICAL Institute, Granite Building, southwest corner Fourth and Market. The fifth session will begin September 4. F. C. KOSSAK.

JACKSONVILLE FEMALE ACADEMY—Preparatory, Collegiate, Music and Fine Art Departments. 53d year. E. F. Bullard, A.M., Prin., Jacksonville 29

JOHNSON'S Commercial College, 210-212 N. Third st.; open day and night all the year. Write for circulars

MARTIN'S Short-hand and Type-writing Institutes. 618 Olive st., third floor. Get circulars.

MRS. CAMP'S Writing Academy for ladies. 1108 Chestnut st. Evening session begins September 4. Get circulars. s29

TELEGRAPH OPERATING.—The Bryant & Stratton Telegraph School, corner Fifth and Market streets, affords young men and girls the best facilities for qualifying as operators and securing positions. There is a good demand for operators, and telegraph officers are constantly applying to us for graduates. Students will be received at special summer rates until further notice. Call for circular.

LOST AND FOUND.

All advertisements can be sent through Post-Dispatch Telephone Offices. See list at the head of paper.

LOST—At the Olive Theater, last night, a black lace parasol cover. By leaving it at Beaumont Flats finder will be rewarded. s30

LOST—On Morgan to 19th, on 19th to Market, on Market to 22d st., this morning, lady's black velvet pocket-book containing $30 and some small change, with trunk key and cards; $5 will be paid person delivering to Miss Gray, 1427 Market st. s30

LOST—Pass. Party who found or borrowed railroad pass July 30 will receive suitable reward on its return to this office; conductors are posted; no questions. 30

LOST—A plain gold ring on Chouteau excursion last evening. Finder will please return same to Charles H. Wengler, office Temple Building, and receive reward. s30

LOST—July 11, a black and tan setter dog; $10 reward given at 3141 Easton avenue for information leading to his recovery.

STRAYED—Saturday, August 19, 1882 from E. St. Louis, Ill., one yellow mare, with white mane and tail, shod in front, about ten years old, 15½ hands high. Information leading to her recovery will be rewarded. John H. Givans, E. St. Louis, Ill., box 595. s30

FINANCIAL.

Money to Loan.
$50,000. $10,000, $5,000, $1,000 on real estate at 6 per cent. Inquire at JOHN LADY'S, 305½ Olive street.

MONEY TO LOAN on household goods without removal; business confidential; no brokerage or commission charged. D. H. Evans & Co., 207 N. Seventh street.

MONEY LOANED—On furniture in residence; business confidential; no charge for making loan. Brolaski and Voorhis, 603 Pine.

MONEY TO LOAN on household furniture without removal; lowest rate; business confidential. C. F. Betts, Notary Public, 208 N. 8th.

MONEY TO LOAN—On all personal property in sums from 25c to $5,000. Golden Eagle Loan Office, 12 S. Fourth street.

ALL SORTS.

All advertisements can be sent through Post-Dispatch Telephone Offices. See list at the head of paper.

BUY THE WHITE. Buy the Stewart. Buy the New Stewart. At 114 N. 6th st. and get a valuable present. See advertisement, local.

BUTTER, CHEESE, LARD, EGGS, HONEY. WM. N. TIVY, 424 N. Second st.

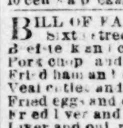

Bonsack & Vogel, Manufacturers of Carriages, Buggies, Spring Wagons, City Trucks. Painting and repairing MAIN AND SPRUCE STS.

BORAXINE softens water. Boraxine does not injure clothes. Boraxine purifies and cleanses. Boraxine saves drudgery. Boraxine is the housekeeper's friend. 10 cents a package. Ask your grocer for it. s32

BILL OF FARE—Java Coffee House, No. 5 North Sixth street:
Beefsteak and coffee.......10c
Pork chop and coffee.......10c
Fried ham and coffee.......10c
Veal cutlets and coffee.......10c
Fried eggs and coffee.......10c
Fried liver and coffee.......10c
Liver and onions and coffee.......10c
Beefsteak and coffee.......10c
Regular dinner, including soup, two kinds of meat, three vegetables and dessert—all you can eat.......10c

BEECHER FURNACE has the greatest radiating surface and is the most economical. F. M. Campbell & Co., 1015 Washington av

CHEAP COAL—Nine bushels for $1, 19 bushels for $2; city ticket. R. F. Miller, 16th and Spruce sts. w32

CORNS!
Extracted without pain. 25c each. All troubles of the feet treated in a skilled manner by DR. N. KENISON & SON, No. 623½ Olive street.

FRED HEINLE, 8.6 N. 8th st. All kinds of cabinet work and store fixtures made and repaired. 32

FIRST-CLASS photographing at second-class prices; taken regardless of weather at R. F. Adams & Co.'s gallery 215 North Fourth street.

HIGHEST price paid for any kind school-books at Piper's, 703 Olive st.

ICE BREWERS, ice retailers, butchers, packers, grocers, and panting humanity generally, can buy 100 lbs to a car-load of Litchfield Reservoir Ice (purest in the market) at our new branch office and wagon scales, railroad track, Eighteenth and Clark avenue. JAMES A. SMITH & SON.

NEW pieces of 5c sheet-music received at Piper's, 703 Olive street. Ethiopian melodies—Going to the Silver Wedding, Old Joe's Dream, Little Baby Joe, Funning at the Beach Schottische, Shepherd Boy's Echo Song.

OYSTER season opens at Bessehl's to-day. A. F. Stewart, Proprietor.

ALL SORTS.

PENSIONS, bounties and soldiers' homesteads procured for claimants by O. B. Young, United States Attorney and Claim Agent, 1417 Morgan st. Widows, minor children and dependent relatives, mothers, fathers, brothers and sisters of soldiers, who were killed, wounded or died of disability, or who are disabled by disease contracted in the service of the United States, are entitled to pensions.

TAKE the steamer Colorado at foot of Anna st. at 3:30 p.m., August 30, for a pleasant boat ride. Tickets, 50c.

The St. Louis Mutual House Building Co., 513 Walnut st. Loans large and small amounts. Builds houses on city real estate. Payments monthly. Terms greatly reduced.

SECOND HAND furniture bought and sold; highest cash price paid. Ad. by postal card. C. B. Montgomery, 511 S 4th st. s32

STRICTLY pure wines and liquors, by the bottle, gallon or barrel, at T. Julian Smith's, 513 Walnut st.

REMOVALS.

OYSTER season opens at Bessehl's to-day. A. F. Stewart, Proprietor.

REMOVAL—The offices of the St. Louis and Mississippi Valley Transportation Company have been removed from wharfboat, foot of Elm street to the new Cotton Exchange, southwest corner of Main and Walnut streets, ground floor. HENRY P. WYMAN, Secretary.

LODGE NOTICES.

ST. ANGE and Jewel of the West Lodges, K. & L. of H., are going up the river, August 30, and invite all their friends to go also. The C. H. I. C. Quartet will be on the boat. Tickets 50c.

BREMEN LODGE, 254, K. of H., will hold a called meeting at their lodge room, Broadway and Salisbury st., on Sunday, August 27, at 1:30, for the purpose of attending the funeral of our deceased brother, E. T. Lyon. Members of sister lodge fraternally invited to attend. J. C. KNOLLIN, Dict. H. PLATT, R. s33

FREE OF CHARGE!

All advertisements under the head of "Wanted," for either situations or help—male or female—will be inserted without charge. All other "Wants," not exceeding three lines, and not of a business nature, ten cents each insertion. The Post Dispatch has a much larger city circulation than any other paper in St. Louis, and is specially adapted for small advertisements under this head. To secure proper classification advertisements must be handed in before one o'clock.

SITUATIONS WANTED—MALES.

Book-keepers.

All advertisements can be sent through Post-Dispatch Telephone Offices. See list at the head of paper.

FIRE-PLACE heaters and furnaces: all kinds and prices 115 and 117 Washington.

BY a first-class accountant day or night work; refer to F. Henderson. Ad. N. 65, this office.

BOOKKEEPER, accountant and correspondent of experience wants a position; ref reasonable, ample and salary very low. Ad. I. B. S., 800 N. 8th st. m36

SITUATION wanted by a young man as assistant bookkeeper, who can furnish good refs; salary no object; must have work. Ad C. 11 this office.

Clerks and Salesmen.

SITUATION wanted by a capable man; good penman and accountant; experienced in R. R. office work; will do anything; good ref. Ad. A. 64, this office. s37

SITUATION by a young man aged 2., here or elsewhere; has had six years' experience in railroad office; good penman; best reference. V. 21, this office. m37

WANTED—Situation by a registered drug clerk; either city or country; age 24; single, good refs. given. G. 70, this office. s37

WANTED—Situation in a wholesale dry goods house by a young man of 3 years' experience; best references. Ad. Gus Fa l, 9 3 N. 5th st. s37

WANTED—Situation as entry or bill clerk, by young man of education and experience; moderate salary. Address G. 73, this office. s37

WANTED—By one who understands his business, situation in retail dry goods or clothing; don't object to going in the country; good city ref. fur. Ad. G. 90, this office. m37

The Trades.

BY a first-class licensed engineer and machinist; best of references. W. 5, this office. t38

SITUATION wanted by a No. 1, first class custom cutter, American. Lock Box 2328, South Bend, Ind. t38

WANTED—Situation by experienced ornamental and sign painter; manufactory and car works preferred. Ad. C. 24, this office. m38

YOUNG married man, carpenter, just out of a job, wants work; will do shingling or repairing work. Ad. G. 82 this office. s38

Coachmen.

All advertisements can be sent through Post-Dispatch Telephone Offices. See list at the head of paper.

BY a young man as coachman; has had experience with horses; can milk cows, etc.; writes and speaks German and English. Ad. W. G., City Hotel, 205 S. 4th st. 39

COACHMAN or gardner wants place with private family; best refs. given. Ad. T. S., 913 Locust st. t39

SITUATION wanted by a young man as coachman in a private family; understands the care of horses and carriages and drives well; can take care of cows and can milk; first-class city ref. G. 72, this office. t39

WANTED—A situation to take care of a gentleman's horse and carriage and to make himself useful; wages no object. Ad. G. 5., this office. w39

YOUNG man wants a sit. as coachman in a priv. fam.; understands the care of horses and cows; refs. G. 72 this office. s39

Cooks.

SITUATION wanted as pastry cook in hotel, city or country; fair knowledge of meats. Call or address J. A. H., Conrad House, Market st. s40

WANTED—Situation by an experienced man cook; can give best of refs; would prefer country hotel. P. 76, this office. m40

Boys.

A GOOD boy 15 years old wishes a good home; willing to do anything; best ref. Ad. S. 39, this office. 42

A BOY of 16 wishes a situation to drive some light delivery wagon. Ad. W. 5, this office. t42

A BOY of 16 wishes a situation to drive a med. delivery wagon. Ad. V. 37, this office. m43

A BOY of 14 wishes a sit. in an office or store. Ad. A. 57, this office. m42

BOY wishes a situation of any kind. Ad. Able Lewis, 1119 N. 9th st. m42

BOY of 14 wishes to learn the upholstery trade. Ad. J. Luebbers, 2512 N. 10th st. s42

BOY of 15 years wishes situation as office boy or to make himself generally useful in a dry goods store. Ad. P. 83, this office. m42

SITUATION wanted by a boy 13 years old in some office. Ad. G. 77, this office. s42

SITUATION wanted by a boy of 17 to learn the plumbing trade. Ad. H. M., 910 St. Louis av.

SITUATION wanted by a boy of 18 years, to work in some wholesale house or drive a delivery wagon of any kind; bring good refs. Ad. W. 4, t. o.

WANTED—By a boy of 18, a place in a wholesale house or retail grocery. Can come well recommended; wages wanted $5 per week or will work three months for board. Ad. W. T. G., 224 Walnut. t42

WANTED—A situation by a boy of 15 years; wants work at anything. W. 11, this office.

Miscellaneous.

A YOUNG man of 19 years wishes to learn a useful trade; carriage trimming preferred; best ref. given. Ad. P. 82, this office. m43

A YOUNG man (colored) wishes employment of some kind; is willing to work; city refs. Ad. John, 1220 N. 16th st. t43

BY a man who understands the grocery, produce and fresh meat business; always done business for himself; refs. given. Ad. 823 N. 8th st., 2d floor. s43

BY a man with family as gardener and florist; 8 years' experience; good reference given. Ad. ornall, H. S., 1027 Geyer av. m43

CORRESPONDENT'S position by short hand writer; understands book-keeping; is willing and adapted to be generally useful or office duties; good reference given. Ad. P. 84, this office. m43

EMPLOYMENT by a good writer and accountant; can use tools; will do any kind of work at low salary. Ad. X. L., 221 Center st. t43

EMPLOYMENT by a man of 37; can use carpenter's tools, paint brush, etc.; willing to put his hand to anything and not afraid of work. Ad. W. 12, this office. t43

JOHNSON'S Commercial College, 210-212 N. Third; open day and night all year. Write for circulars. 5

SITUATIONS WANTED—MALE.

Miscellaneous.

PLACE to drive a delivery wagon; dry goods a specialty. Ad. G. 88, this office. m43

PERMANENT situation at light labor by a young man of moral habits, who is willing to work; a trade would not be objectionable. Address G. 91, this office. m43

SITUATION wanted by an experienced man in a private family to drive carriage; have been with a Baron several years in Europe; understand to drive right and attend to horses; reference given if desired. Ad. F. B., care of M. Assman, 1434 Franklin av. s43

SITUATION wanted by a young man to make himself generally useful; 10 years' experience as book-keeper; bill or shipping clerk or porter; well posted in groceries; refs. Ad. A. 67, this office. t43

SITUATION by a young man who has had experience in a general auction-house; brings best of references. Ad. V. 6, this office. t43

SITUATION as freight brakeman; have had exp.; can give ref. G. 87, this office. m43

TO get work in a barber shop by a reliable colored youth. Ad. G. 85, this office. m43

WANTED—Work of any kind by a middle aged man; can do in or work preferred, but no choice if done labor; must have work to support a family. Ad. S. R., 825 N. Eighth st., city. t43

WANTED—Situation in office by a young man who can furnish good recommendations. P. 87, this office. m43

WANTED—Situation by a young man with three years' exp. in railroad office; good references. Address C. 21, this office. m43

WANTED—Any kind of writing to do, home or at office; city collection, on commission; ref. Ad G. 75, this office. s43

WANTED—A situation by a young man who is quick and correct at figures and a good penman; best of references. Ad. G. 93, this office. t43

WANTED—A position by a man of 10 years' experience as a detective East and West; 3 years' experience as watchman; official reference from ... employer and the U. S. Government. Ad. G. 94, this office. t43

YOUNG German wants employment at any legitimate work; has had experience in grocery and confectionery; ref. Ad. B. 79, this office. t44

YOUNG man 20 years of age, German, would like to go in a merchant's business to make himself useful. Ad. P. 8., this office. m43

YOUNG man wants a situation; a first-class carpenter and joiner; would work in country. Ad. A. 66, this office. m43

SITUATIONS WANTED—FEMALES.

Clerks and Saleswomen.

FURNACES and fire-place heaters for hard and soft coal. 115 and 117 Washington av.

AN A No. 1 saleslady desires a situation in wholesale or retail house. Notions or millinery or making of laces. Ad. P. 78, this office. m44

Dressmakers and Seamstresses.

A NEAT seamstress; will go out by day or week. 2820 Olive st. m46

A COMPETENT seamstress; thoroughly understands cutting and fitting, will work cheap; will go out or take work home; good ref. Mrs. Sake, 1305 Chestnut st. m46

YOUNG girl wish a sit. as plain ironer in laundry. Call at 1409 Franklin av., rear. s51

Housekeepers.

A RESPECTABLE widow would like a situation to keep house and sew. Ad. W. 10, this of. t47

LADY wishes to keep house for bachelor or widower. Call after 6 o'clock p.m. at 2 2 N. 15th st. None but first-class need apply. Ms Allen.

General Housework.

A WOMAN wishes a position to do housework in a small private family. P. 85, this office. m48

A GIRL from the South wishes situation to do housework or general housework for small family; a nurse girl also. 2118 N. 14th st. t48

GOOD girl wants a place to do general housework in a small family or house dining-room work. Call at rear 2812 Franklin av. t48

YOUNG girl wants a place to do housework. No objection to the country, call at 823 Clark av.

Cooks.

A WOMAN wants a place as first class cook. Call at 919 N. 14th. No postal answered. s49

A GOOD cook (colored) wishes employment of some kind. Ad. Dora, 1220 N. 16th st. t49

WANTED—Situation as first-class cook in hotel or restaurant; no objection to country. Apply to 6 4 Market st. m49

Nurses.

A WOMAN wants a situation to nurse and sew. 1316 N. 13th st. s50

Laundresses.

WOMAN wants place as laundress to go out by the day or week; or take washing and ironing home; best of reference. Ad. A. 63, this office

Miscellaneous.

A RESPECTABLE young girl wants situation to do light housework or nurse. Prairie av. bet. Palm and Cook av. s52

A YOUNG woman would like work in restaurant; can do every kind of cooking; willing to make herself useful. Ad. M. M., 912 St. Charles st. t52

A GIRL 16 years of age wishes a situation to do up stairs work and assist in care of children. Address G. 71, this office. s52

TWO girls want situations, to do housework and cooking; best refs. Ad. C. 19, this office. s52

WANTED—Situation in a store or office, by a young girl 18 years old; best of ref. given. G. 76, this office. s52

WANTED—Situation to do cooking or general housework, without washing. Apply at 314 S. 19th st. m52

WANTED—Situation as house-girl or to assist in care of children, by a young, healthy girl from the country; can give good recommendations. Apply at 23.5 Chestnut st. m52

WANTED—For two girls a place, one for cook and the other for housework, in one place. Call at 321 S. 14th st., up-stairs, in rear. m52

WANTED—By a young lady, copying to do at home. Ad. W. 6, this office. t52

WANTED—Situation in sewing machine office. Address W. 3, this office. t52

YOUNG lady wishes position as governess; competent to teach the English branches and music; no objection to leaving the city; best of ref. W. 7, this office. t52

YOUNG lady wishes a situation to do family sewing or to travel with an invalid. Address A. Wright, 2011 E. Madden Lane. s52

HELP WANTED—MALE.

Cooks.

WANTED—A No. 1 cook at Gem. 603 Market st. m56

The Trades.

100 NON-UNION coal miners wanted at 213 N. 3 st. s58

A COOPER to trim lard tierces at 2637 Hickory st. s58

A GOOD overall cutter to go to Kansas City; none need apply except who are competent to take charge of department. Call immediately at Marx & Haas, 617 N. 5th st. t58

A FIRST CLASS cutter for gentlemen's dress shirts, a factor who understands his business well. Ad. C. 14, this office. s58

BARBER wanted; steady job, $8 to $10 per week. 6 . 7th st. s58

FOUR masons, on Finney av., $1 50 per day. Apply to William Kelly, mason. s58

GOOD cigar-makers at 1002 Washington av. s58

GOOD tinner wanted at 1001 Franklin av. m58

SIX carpenters at School House No. 1, Christy av., bet. 15th and 16th. s58

TINNERS wanted—Apply to Wilson & Sons, 614 Broadway. m58

WANTED—First-class butcher at 3646 Easton av. s58

WANTED Three good tinners. Theo. Sandmann, 11th and Russell av. s58

WANTED—At Laclede Hotel, kalsominer, steady employment. m58

WANTED—Two first-class carriage trimmers on light work; wages $2 50 to $3 per day; must come well recommended. Apply to Geo. Langbein, 221 S. 5th st. m58

WANTED—First-class blacksmith and helper; no other need apply. Apply at 1028 Cass av. m58

WANTED—Mechanics of all trades—carpenters, millwrights, wagon makers, coopers, ship-carpenters, molders and machinists—to purchase their tools from our always complete stock. We warrant prices the lowest in the city for goods of equal quality. Call at corner 4th and Franklin av. Hynson & Co. 58

Boys.

A GOOD errand boy wanted at once. St. Louis Steam Laundry, No. 11 N. 3d st. t61

BOYS to feed small presses. Smith & Owens, printers, 118 N. 3d st. m61

BOY wanted; one who has had some experience cutting and trimming. B. Gannon, 811 N. 3d st.

GOOD colored boy wanted to work in house and attend horse. Apply 2.13 Lucas av. m61

WANTED—A boy, well recommended, to help in bar-room. 2607 Laclede av. m61

WANTED—A smart, intelligent boy in a second st. office. Ad. in own handwriting, P. 1., this office. m61

HELP WANTED—MALE.

Boys.

WANTED—A good, strong boy for light delivery wagon; must be well acquainted in city. 1434 Chouteau av. m61

WANTED—A boy to tend to stand. Ad. B. 88, this office. 161

WANTED A boy who has had some experience in carriage painting. Inquire at 1615 St. Louis av. 161

Miscellaneous.

100 MEN to stop at the Gait House. 1029 St. Charles st. Transient advertising single rooms 25c per night. Open day and night. m62

CARTS and teams at Union Press Brick Work. Inquire on premises. Fair Grounds. m62

WANTED—A good solicitor for a leading weekly newspaper; experience and good reference essential. G 83, this office. m62

WANTED—A sober, industrious man as hostler and good man at Forest Park Restaurant, Forest Park; apply on premises to C. W. Herbert, proprietor. m61

WANTED—A reliable colored boy. Apply at this office. m63

WANTED—A young man for gardening, care of cow and general work about the place. Apply at 410 E st. m62

WANTED—A responsible person to act as traveling agent for a well-established concern; company eight months; salary guaranteed. A. S. Taylor, Dry Goods agent, 206 N. 7th st. m62

WANTED—A German driver; married man preferred. Helm's Brewing Co., East St. Louis. 162

WANTED—A sacristan for a Catholic Church; refer to one required. Apply at Fr. Fox's bookstore 148 S. 5th st., from 9 to 11 a.m., Monday, August 28. m62

WANTED—You to try a good dinner from 2 to 4 o'clock for 10 to 15 cents at What Cheer Restaurant, 625 Morgan st.

HELP WANTED—FEMALE.

Housekeepers.

NO. 7 coal cook stoves and ranges at $7. 115 and 117 Washington av

General Housework.

A GERMAN girl for general housework at 206 S. 9th st. m66

A GIRL for general housework. 315 Montrose av. 166

GIRL wanted for general housework in a small family. Apply at 1211 St. Ange av. m66

GOOD girl at 2215 Park av. m66

GIRL aged 14 to 16 years wanted to assist in general housework in family of three. 1308 Clark av. m66

GOOD girl wanted for general housework at 2626 Olive st. m66

WANTED—A girl for general housework. Mrs. Joyce, cor. Division and Shaw sts., East St. Louis.

WANTED—Good girl (German preferred) for general housework. Apply at 1615 Chestnut.

Laundresses.

WANTED—A warehouseman at 1817 Preston place. 167

Cooks, Etc.

GIRL to cook and wash. Apply at 1403 O'Fallon st. m68

GIRL to cook, wash and iron for small family, at 2528 Chestnut st. 168

WANTED GIRL—First class vegetable cook and girl to do second work. Inquire at Liederkranz Club, 16 Locust st. Apply to the chef. m68

WANTED—A good cook; must also wash and iron. 1603 Kennett place. m68

WANTED—A girl to cook, wash and iron for family of seven, in the country. Ad. G. 86, this office.

WANTED—A good girl to do cooking in boarding house. Apply at the Union Stock Yards Hotel, Bremen av. m68

WANTED—Nice, tidy girl to do cooking, washing and ironing at 3031 Olive street. m68

WANTED—Girl to cook, wash and iron. Apply 1420 Franklin av. 168

WANTED—At 2829 Chestnut, a French or German girl to do cooking and assist in washing and ironing. 168

WANTED—A girl to wash, cook and iron. 1217 St. Ange av. m68

Nurses.

NURSE-GIRL and to assist in housework, wanted immediately at 2911 Thomas st. m69

NURSE GIRL wanted. 2412 Wash st. m68

WANTED—Steady woman as nurse; references required. Apply at 3021 Finney av., opposite Rock Church. Grand av. m70

WANTED—A young girl to nurse child. Call at 1516 Wilmina st. m70

WANTED—A nurse girl between 14 and 16 years of age at once. 2824 Lafayette av. 170

Miscellaneous.

A GOOD home on a farm, 35 miles from St. Louis and 6 miles from railroad, is offered to an intelligent and industrious country-raised girl without incumbrance, by a middle-aged American widower with one daughter. Address A. Morris, this office. No postals. 871

MORE dress-making machinists and hand-sewers and pressers on jeans pants; good wages, at 1924 Franklin av. 171

THREE girls, No. 1 cook, waitress and laundress to assist with housework. Apply, with references to 942 Washington av. m71

WANTED—Immediately, a first-class lady copyist to write a few hours only; this writing is also business and need apply. Ad W. 8, this office. 171

WANTED — Two first-class chambermaids at Hurst's Hotel, Fourth and Locust sts. 171

WANTED—A good girl to make herself generally useful. Apply at 2828 N. 9th st. m71

WANTED—A first-class sewing girl on coats. 409 Washington av., 4th floor. m71

WANTED—A pantry girl. Apply Phippard's Restaurant, 623 Locust st. m71

STORAGE

BEST storage for furniture; clean, dry and lowest rates. J. B. Brouaki. 609 Pine st

WANTED—AGENTS.

FOR a red-hot new colored picture, illustrated work; sells at sight—call or address J. W. Marsh, 311 N. 6th st. 171

WANTED—Agents and canvassers to call at R. W. Knapp's copying agency, 206 Broadway, and see his work. Work furnished to agents here only. All kinds of copying and enlarging neatly executed; crayons and oil etc. a specialty.

WANTED—Canvassers for books; liberal terms. 1119 Walnut st. 173

WANTED—A first-class manager for the city; good salary and permanent position to right person. Ad C. 21 this office 173

OLD COINS.

OLD and scarce coins bought, sold and exchanged; send 3c stamp for list showing prices paid. Wm J. Seever, 3617 Thomas st. Callers ga

FOR SALE

$50,000 HENRY COUNTY New 6s.
$20,000 BENTON COUNTY New 6s.
$15,000 CITY OF LOUISIANA New 6s.
$15,000 PETTIS COUNTY New 6s.

The 5-20-year Missouri State Bonds being called in cease to bear interest September 1. We will take them at par and interest in exchange for any of the above named bonds.

WM. C. LITTLE & CO.,
218 N. Third street, St. Louis.

MONEY.

Quotations of Money, Silver, Bonds, Stocks and Other Securities.

NEW YORK, August 26.—Money 4. Prime mercantile 5½@6%. Bar silver 114⅜. Exchange steady, 85¾ long, 89¾ sight. Government firm. States dull. Railroads steady. After 11 o'clock irregular, coals, Louisville and Nashville and Alton and Terre Haute declining 1 each, while Denver sold up 1¾. Stocks ended 101¾. 4s 101¾, 4½s 114⅝, 6s 119½; Pacific 6s of '95, 130.

Corrected daily by Wm. C. Little & Co., Bankers and Brokers, 218 North Third street, city.

U. S. BONDS.

	When due.	Interest payable	Bid.	Ask.
Ex 6's of 1881	1881	Jan. & July	101	101⅝
ex 5's of 1881	1881	M. A. N. & F.	101	101¼
4½ per cent bds	1891	J. S. D. & M.	114½	115
4 per cent bds	1907	J. A. J. & O.	119½	120

STATE BONDS.

Mo. 6's	1-88	Jan. & July	100	
Mo. 6's	1886-'87	Jan. & July	106	108
Mo. 6's	1888-'89	Jan. & July	108	110
Mo. 6's	1894	Jan. & July	116	
Mo 5-20's of 1875 and 1876	1885-'98	Jan. & July	100	
Mo. 5-20's of 1877	1887	Jan. & July	100	

ST. LOUIS CITY AND COUNTY BONDS.

City 6 s. gold	1893-'94	Various	114	116
City 6 s. gold	1893	May & Nov.	117	119
City 6 s. city	1886 '87	Various	107	109
City water 6's	1897	June & Dec 25	107	109
City water 6's	1899	June & Dec 25	109½	111½
City water 6's	1892	April & Oct.	112	113½
County 6's, gold	1907	Jan. & July	107	108½
County 6's, gold	1895-'96	Jan. & July	114	116
County Park	1905	Jan. & July	118	
Compromise 6's	1885	Jan. & July	103	

*Interest to settle.

RAILWAY BONDS.

Mo. Pac. 1st m 6s	1888	Feb. & Aug.	106	106
Mo. Pac. 2d m 7s	1891	Jan. & July	109	111
N. O. 1st m 7s	1900	Jan. & July	119	119
K. P. 1st m 6s	1895	Feb. & Aug.	113	
K. P. 1st m 6s	1896	June & Dec.	110	112
K. P. D. ex 7s	1905	May & Nov.	109	110
K. P. Consols	1919	May & Nov.	108	105
M. L. & I. M. 1st 7s	1892	Feb. & Aug.	116	117

LAND WARRANTS.

	Buying.	Selling.
Land warrants, 160 acres	$1 87	
Land warrants, 120 acres	1 39	
Land warrants, 80 acres	92	
Land warrants, 40 acres	45	
Clearings to-day	$2,474,674	
Balances to-day	448,590	

New York Closing Quotations.

Corrected by Wm. C. Little & Co., 218 N. Third street.

Stocks.	Opening.	Highest.	Lowest.	Closing.
Canada Southern	61	62	60¾	61¾
Central New Jersey	77	78	76¾	77¾
Central Pacific	91¾	92¾	91¾	92¾
Chesapeake and Ohio	23¾	23¾	23¾	23¾
Do pref	36	36	35¾	35¾
Chicago & Alton				
Chicago, St. P. M. & O.	57¾	57¾	57¾	57¾
Do pref	112	112¾	111¾	112¾
Omaha				
Chi. & N. W.	135¾	136¾	135½	136¾
Chicago, R. & Q	134¾	134¾	134½	134¾
Chicago, Mil. & St. Paul	121¾	121¾	120¾	121¾
Do pref				
Chicago, St. L. & N. O				
Chicago and Northwest	144	144	143¾	143¾
Cleveland, Col., Cin. and I	78	78	78	78
Col., Chicago and C				
Peoria, D. & Evansville	14¾	14¾	14¾	14¾
Delaware and Hudson	116¾	117	116¾	117
Denver and Rio Grande	67	67¾	66¾	67¾
Hannibal and St. Jos.				
Do pref	95	98¾	94½	94½
Houston and Texas	88¾	88¾	88¾	88¾
Indiana, B and W	44	44	44	44
Lake Shore	111¾	111¾	110¾	111¾
Lake Erie and Western	34	34	33	33
Louisville and Nash.	72	72	70¾	70¾
Manhattan and Cincinnati				
Memphis and Charleston	58	58	58	58
Michigan Central	94¾	94¾	94¾	94¾
Missouri Pacific	106¾	10-¾	106¾	107¾
Mo., Kansas and Texas	37¾	38¾	37¾	37¾
Mobile & Ohio				
Manhattan Elevated				
Metropolitan Elevated	89	89	89	89
New York Central	133	134½	132¾	132¾
Erie	34¾	35¼	33¾	33¾
Northern Pacific	48¾	49¾	48¾	49¾
Do pref	9-¾	10	9¾	9¾
Nashville, Chat. and St. L.	59	60¾	59	60¾
Norfolk and Western				
Do pref				
Ohio and Mississippi	37¾	38¾	37¾	38
Ohio Central	17¾	17¾	17¾	17¾
Ohio Southern	15¾	15¾	15¾	15¾
Oregon and Western	25¾	25¾	24¾	24¾
Pacific Mail	44	44	43¾	44
Philadelphia and Reading	23¾	23¾	23¾	23¾
Peoria, D. and E	34¾	34¾	33¾	33¾
St. L. and San Francisco				
Do 1st pref				
Do 1st pref				
Texas Pacific	49¾	50¾	49	50¾
Union Pacific	114¾	115	114¾	114¾
Wabash, St. L. and P	35¾	36	35¾	35¾
Do pref	63¾	64¾	63¾	63¾
Western Union Tel. Co	88¾	89	88¾	88¾
Terre Haute	38	38	37	37
Illinois Central	136½	136¾	136¾	136¾

R. R. MAGNUS,
Broker in
COTTON
Grain and Provisions,
219 CHESTNUT ST., ST. LOUIS.
CORRESPONDENTS—Sawyer, Wallace & Co., Cavender & Henderson, New York; J. B. Hobbs & Co., Chicago. Brancher, Boxwell & Co., Liverpool.

R. H. SHOTWELL & CO.,
COTTON FACTORS
And General Commission Brokers.
Orders promptly executed in New York, New Orleans and Chicago.
OFFICE: 216 S. MAIN ST., ST. LOUIS, MO

HAYNES, MINOR & CO.,
Grain Commission Merchants,
213 and 214 Chamber of Commerce, St. Louis.
We are prepared to make liberal advances on consignments, and will give careful attention to receiving and shipping of Grain, and have special facilities for handling orders for future delivery, in this and all the leading markets.

EWING HILL, W. H. COOK,
Member New York Cotton Exchange. Member Chicago Board of Trade.
EWING HILL & CO.,
Brokers in
Grain, Provision and Cotton,
122 North Third Street.
Contracts for "Future Delivery" executed in all leading markets. Telephone No. 545.

COMMERCE.

Stock of Grain in St. Louis Elevators at the Opening of Business.

	Wheat.	Corn.	Oats.	Rye.	Barley
Thursday	654,568	419,920	296,218	4,429	.....
Yesterday	68,427	404,496	324,430	4,994	.....
Aug. 27, 1881	625,746	1,268,614	260,869	14,319	490

Withdrawals of Grain at St. Louis, from the Elevators for the 24 Hours Ending Yesterday.

	R.	Rail.	Vessel
Wheat	5,4 5	56,160	43,110	104,625
Corn	3,191	1,752	555	4,998
Oats	22,190	51,770	.....	73,960
Rye	747	756	.....	1,503
Barley	.....	.....	.....	.....

Grain Inspections.

INTO ELEVATORS—Wheat—9 cars No. 1 red, 158 cars No. 2 red, 28 cars No. 3 red, 4 cars No, 4, 10 cars rejected, 1 car no-grade, 53 cars No. 2 Mediterranean, 6 cars No. 3 do. Total, 267 cars.

Corn—10 cars No. 2 white-mixed, 1 car rejected do., 34 cars No. 2 mixed, 4 cars rejected, 1 car no-grade. Total, 50 cars.

Oats—57 cars No. 2, 27 cars rejected. Total, 84 cars.

Rye—1 car No. 2.

Total in, 402 cars.

OUT OF ELEVATORS—Wheat—3 cars No. 1 red, 26 cars 126.0 0 bu No 2 red, 9 cars No. 3 red, 4 cars No. 4, 10 cars rejected, 24 cars No. 2 Mediterranean, 4 cars No. 3 do. Total, 90 cars 128,000 bu.

Oats—43 cars No. 2, 19 cars rejected. Total, 67 cars.

Total out, 157 cars 128,000 bu.

The Markets.

FORENOON SESSION.

CORN—Receipts 8,230 brs. Steady, but dull and trade not so active, showing the usual Saturday slackening. Five thousand brls fancy sold (4,000 by grade) for export, but terms kept private. We quote round lots at depot and on levee: Extra fancy $5 20@5 30; fancy $4 95@5 05; choice $4 85@4 90; family $4 45@4 60; XXX $4 15@4 25; XX $3 50@3 60; X $3 35@3 45; no grade $3 15@3 25; fine $2 90@3 00; favorite brands 25c higher; patents $3 80@4 50.

CORNMEAL—Quiet at $3 65@3 70 on orders; grits, pearl meal and hominy $4 00@5.

RYE FLOUR—Firm at $4 25@4 40 del. as in quality.

WHEAT—Receipts 12,787 sks 104,900 bu. Lower. Futures weak on declining markets elsewhere and with more sellers than buyers; closed a declines of 1⅜c for August, 1¾c for September, 1c for October and ⅞c for November from yesterday's close. Grades active, though the demand came mainly for No. 2 and No. 3 red; shippers the chief buyers, though millers took bo of freely; No. 2 red cash 97¾@97 regular, 98¾@98 E. s; August 98⅜ to 97⅜, closing 98¾; September 98¾ to 97⅜@97⅝, closing 97⅜; October 99 to 98, closing 98¾; November 99½; year 97 to 97¾, closing 97⅜; No. 3 red 96@96 bu, 97½ @97 E. s; No. 4 s. s., 89 E. s; rej ected 80 bu E. s; No. 2 Mediterranean, 98¾ t. s., 99¾ E. s; No. 3 do. 93¾@94 t. s.

CORN—Receipts 294 sks, 31,350 bu; lower. Future shad pretty free sellers and were also depressed by unfavorable advices, closing at declines of ⅝c to r August and November, ⅜c for Septe ber, 1-16c for October, ⅛c for year and ⅛c for May from close of yesterday. Grade No 2 mixed sold lightly to feeders and order buyers, speculators getting most of other grades very dull, especially white-mix d. No. 2 mixed cash 75¾@76; August 76⅛@⅜ and late 76⅜ bid; September 73⅞ to 73¾, closing 73¾ asked; October 69¾ to 69⅜; November 63⅝ to 63⅜; year 59¾@60; January 56 asked, 54⅜ bid; May 58⅝; No 2 white-mixed cash 76¾ bid; rejected do 71¾ regular, 73 in V; rejected 71⅛ in St. L. U. and V.

OATS—Receipts 2,538 sks, 53,100 bu. Low r. Futures weak and depressed by lower price at ot points and the break in the cash; closed 1⅜c lower for August, ⅜c for September, ⅛c for October, 3 16c for November and ⅛c for year from yesterday's close. Grades let down heavily, a- there were free sellers, while buyers were offish. Feeding and order buyers took hold fairly and some sales of No 2 were to shippers and speculators. No. 2 cash 36¼@35⅞; August 37⅛ to 35¾@36, closing 36; September 34⅜ to 34⅛; October 34⅛ to 34; November 34⅜ to 34⅛@ ⅜; year 33½ to 33⅛; No. 2 white — to — t. s; 33⅝@33⅛ t. s., 33⅝ bid E. s.; no grade 27 bid

RYE—Receipts 268 sks, 1,100 bu. Firm and in demand. Grade No. 2 sold at 68¾c near and 67 E. side; rejected offered at 64, bid 63.

HAY—Receipts 55 tons. Active demand at steady prices for southern shipments. About 100 cars have been sold in past few days to go South by barges. This South ern order is now filled. Lower prices looked for next week, as the supply on track and in store is large. This side—rairie $7@7 50 for prime, $8@8 50 for choice; $9@9 50 for fancy; timothy $ 00@13 50; prime, $14@14 50 for choice; E. trade—Mixed $10@11; timothy $12@12 50 for prime, $13@13 50 for choice, $14@15 for fancy.

MILFEED—Steady. Sacked bran 73 at mill, 74 this side, 76 in Narrow Gauge; bulk 67@68 this side.

PROVISIONS—Receipts 1,200 lbs hams, 49,800 lbs meats, 400 lbs lard. Steadily maintained in price and the demand kept up wonderfully well, the amount of business transacted being very large for a Saturday. Standard mess pork sold at $22 40. Job lots ranged from $22 50@23 00 for short clear and $22 30, bid $22 05, for January $19 65 bid. Summer make lard salable at 12.30. Dry salt shoulders sold at 9.90 loose, 10 boxed; long clear at 13¾@13⅝ loose, 13⅞ boxed; clear ribs at 13¾ loose and boxed; short clear at 14¼ loose, 14⅝ boxed. Packed bacon shoulders changed hands at 10¾; clear ribs at 14⅜ and short clear at 15 3-8 ¾; loose clear ribs at 14 80 and short clear at 15 10@ 5¾ Hams range from 15@16¾; orders ½c higher. Tallow 6c for prime and choice country in oil bbls; irregular and lacking off lots 7¼@7¾; grease tallow 6¾@7¾. Breakfast bacon 15¾@17. Grease 5¾@6 for brown, 6¾@7¾c yellow, 7¾@8¾c for white. Beef—Extra mess $13 00@17 per bbl, according to brand; $8@9 per half brl; dried 13@16c; strictly choice 17c per pound. Fresh smoked tongues $4 75@5 per doz. Salt—Lake $1 20@25 per brl. Ground alum $1 10 per sack.

HIGHWINES steady. Sales 201 brls at $1 18 Cincinnati $1 16; Chicag $1 19. Peoria $1 16.

LEAD—Dull and unchanging; no bust ess reported. Quotations generally here at $4 10 and hard at $4 75 but also quoted by a seller at $4 75@4 70 respectively. Spelter dull at $5.

FLAXSEED—Easier, but to good demand, with sales on basis of pure at $1 24@1 23½ this side.

TIMOTHY SEED in good demand and more freely offered. Prime sold at from $2 20 to $2 25.

CASTOR BEANS—None offering. Prime new quotable at $1 20@1 25.

Closing Prices—1 P. M.

CHICAGO.

Wheat—Regular: August $1 02¾; September 99¾; October 98½; November 97¾; year 97¾. Corn—August 76¾; September 75¾; October 74¾; November 70¾@¾; year 66⅜; May 62¾. Oats—August 40; September 36¾@¾; October 33⅞; year 30; May 38⅛. Pork—August $21 87½; September $21 87½; October $22 02½; November $20 90; year $18 95. Lard—August 12 45; September 12 45; October 12.55; November 12 52½@⅝; January 2.27½ b. Short ribs—August 13.35; September 13.5); October 13 30; November 12.10.

TOLEDO.

Wheat—August $1 03¾; September $1 04; October $1 04; November $1 04¾; year $1 06¾. Corn—August 77 b.; September 76 b.; October 76 b.; year 64½

BALTIMORE

Wheat—August $1 12¾@1 13⅞; September $1 12¾@¾; October $1 12¾@1 13; November $1 13¾; December 1 13@1 15. Corn—September 84¾@86; November 78¾@79; December 71.

NEW YORK.

Corn—August 88@89½; September 86@¾; October 84¾@85; November 80¾@81. Wheat—August $1 12¾@1 13; September $1 13¾@¾; October $1 14¾; November $1 15¾@¾.

DETROIT.

Wheat—August $1 06¾ a.; September $1 04¾; October $1 03¾; November ——; year $1 02¾.

MILWAUKEE.

Wheat—August $1 02¾; September 99¾; October 98¾.

Cotton.

Spots dull and nominal. Quotations unchanged. New York spots quiet and nominally unchanged; futures 2@8 points higher. Liverpool dull for spots; 1-64d higher for futures. New Orleans quiet.

ST. LOUIS SPOT QUOTATIONS.

Low ordinary, 9¾; ordinary, 10¾; good ordinary, 11¾; low middling, 12¾; middling, 12⅝; good middling, 12¾; middling fair, 13¼. Stained—Good ordinary, 10; low middling, 11; middling, 11¾.

RECEIPTS, SHIPMENTS AND STOCK.

Gross receipts 93 bales, against 111 last year; since September 1, 874 091, against 398,045 last year; shipments 182 bales, against 15 last year; since September 1, 879,697, against 405, 772 last year. Stock 2,869 bales, against 7,635 last year.

LIVERPOOL.

Uplands 7¼d. Orleans 7 5 16d. Sales 5,000 bales. Futures closed steady: August and September ——; September and October 6 58-64; October and November 6 44-64; November and December 6 39 64; December and January 6 38-64; May and June 6 40-64; June and July 6 48 64.

NEW YORK.

Middling 13 15 16 spot. Futures closed quiet and steady: Aug. 12.59; Sept. 12.53; Oct. 11.81; November 11.72; December 11 72; January 11.81, February 11 92; March 12.03; April 12.16; May 12.26 Sales, 44 000 bales.

NEW ORLEANS.

Middling 12¾c spot. Futures closed dull, but steady: August 12 58; September 11 92; October 11.60; November 11 43; December 11 44; January 11.53; February 11.64; March 11.75; April 11 86; May 11.89; June —. Sales 9,700 bales.

NET RECEIPTS AT U. S. PORTS

for one day: 2,685 bales, against 1,923 last week and — same time last year. Exports 37 bales, against — same time last year. Stock, 136 240 bales, against — last year. Net receipts since September 1, 1881, 4,687,176 bales.

Leaf Tobacco.

No public sales Saturdays or Mondays.

We quote: Old style—Common dark inge $5 00@5 50; common leaf $6 50@7; medium to good $7 50@8 00; medium fine colory g. Burley —Common lugs $5 00@5 50; good $6@6 50; common leaf $7 00@8 00; medium do $8 50@11; good $12@14; choice do $15@20. Wrapping leaf—Common $10@12; medium half bright $15@ $18; medium bright and mahogany $20@25; good do $2@35; fine bright $40@65. Inferior, unsound and light weight hhds about 25@50c per 100 lbs less.

Country Produce.

BUTTER—Quote: Creamery choice 24@28; selections 27; seconds at ——. Dairy—Choice to fancy 21@22 to 23; medium to prime 15@18; low to fair 12@14. Country fresh yellow 12@14 for choice; 11@13 for off color.

CHEESE—Mild late make full cream 11@13 sharp do 5@10; prime to choice part skims 6¾@7¾; inferior do 2@4

EGGS—Steady at 15¾@16 for choice marks current receipts.

POULTRY—Quote: Live old chicken-$3 25@3 50 for hens; $3 00@3 25 for mixed; $2 50 for cocks per doz. Spring chickens—Small and inferior $1 25@1 75; fair to good $2@2 50; choice $2 75@3; fancy $4 25; ducks $2 00 for old; $2 50 to 3 00 for young; geese $4 00@5 00.

WOOL—We quote. Tubwashed—Choice 37; medium 38. Fair 34@35½; low 28@33. Unwashed—Choice medium 34@35½; medium combing 31½@34½; medium combing 2-¾@32½; low delaine and coarse heavy 24@26; light fine 22@25; heavy do 20@22; dark do 16@18; burry and black 20@26 less. For each wool 2c less when not assorted.

HIDES—Quote green salted 9; damaged 7 uncured 6; damaged do; bulls 6 and stags 6; green salted calf 1 dry salted 12 damaged do 10@12; flint hides and stag 9¾, dry flint 16; No. 2 do 13; sheared stock, dry 8; green 5.

FEATHERS—Prime live geese 3 in large and 54 in small sacks. Unprime guilty 40@44; mixed 30@35. Prime duck 25@30. Prime goose 30 on large, 10 on small sks.

SEED—Clover—Quoted at $3 50@4 50; timothy $1 50; inferior 50@75 medium $2 00 per bbl.

CABBAGE—$1 25 for home-grown, on arrival, per crate.

POTATOES—Sell at 70@85 per bu.

ONIONS—35@50 per bu, and 75@1 00 per bbl

WHITE BEANS—Prime jobbing from store at $1 75

HEMP SEED—Quotable $2 for prime.

TROPICAL FRUITS—Sales, repacked: Oranges—Redi $ @7 50; Lemons—Messina and Palermo $6@6 50; bananas on orders $2@2 50 per bunch; receipts since Sunday 1,600. No shipments

GRASSSEED—Quote timothy at $2 30@2 35; extra mule ..... German do ..... Hungarian ..... red top ..... clover .....

SALES—Live at the Exchange, 1@7½ for choice small mix fed; medium @ ½; LAMBS—$1 50@3 00 / ton rate for fancy large lots.

HONEY—Extracted and strained 7@10; comb 12@..

MOSS—We quote: Gray-mixed 2½@3½; gray and brown mixed 2¾@4; brown and black @; all black 4@5; machine picked, on orders; XXXA—Black 8½ to 9; XXX—black-mixed 7¼ to 8; XX—brown mixed 6¾@7; A—gray mixed 5¾@6. Round 10-8 shaded ¼ to 10 c

ROOTS—We quote: Ginseng @ 8 to 9; seneca 3@ ; blue flag @ ; blood roots 2; golden seal ¾@ ; snake 1@ ; black 4@ ; slay apple 2¾@ ; pink 1@2; Queen 3; lady slippers bitter-sweet bark 5

BALINGSTUFF—We quote jute bagging 1¾@ 2; hemp twine 14@12. Iron cotton ties $1 35@1 40; hemp 1 60@1 65; coarse hemp 1 40@1 60

DO YOU HANDLE GRAIN?

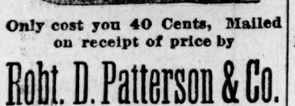

Only cost you 40 Cents, Mailed on receipt of price by

Robt. D. Patterson & Co.

316 and 318 North Third Street.

Editor Post-Dispatch:

Some time since we put an advertisement in your paper soliciting persons who had money to invest to build moderate-sized houses on the line of the Benton-Bellefontaine Railroad, in the vicinity of the Water Tower. The consequence was that a large number of persons looked at the property and bought lots and built houses to live in themselves. This is all very well. But there is a large demand for houses for rent, not a vacant dwelling house in that section, and hundreds would be taken at good rents as soon as the plans were made and the foundation laid. Publish this three times a week until ordered out.

BENTON-BELLEFONTAINE R. R. CO.

HARD AND SOFT COAL!

SOLE AGENT

Brookside Coal Co.

JAS. J. SYLVESTER, 416 Olive St.

11 lbs Clarified Sugar, $1. 10 lbs. Granulated Sugar $1 Teas and Coffees 10 per cent lower than can be bought elsewhere. ST. LOUIS TEA CO., 106 N. Fifth St.

NOW IS YOUR CHANCE

To buy bargains in unredeemed pledges in the line of Diamonds, Fine Timing Watches, Gold Chains of all descriptions, Bracelets, Chatelaines, Rings and a full line of new and second-hand Jewelry at remarkably low prices, at

I. G. MOSS' RED FRONT,

208 North Fourth Street.

Money to loan in sums to suit at the lowest rates.

LOCAL NEWS.

BUY your mosquito bars at D. Crawford & Co.'s, and be happy. The largest stock in the city is to be found at this store, and prices are guaranteed to be the lowest.

MR. D. W. GUERNSEY, of the Guernsey Furniture Company, has just returned from his semi annual Eastern trip, and looks as though Boston air agreed with him.

AN indispensable toilet preparation—Pozzoni's Medicated Complexion Powder.

DR. DINSBEER removed to 814 Pine street, where he will dispense safe medicines, skillful treatment and speedy cures for chronic disease.

Dr Whittier, 617 St. charles st., St. Louis, A regular graduate, oldest office in U.S. Pays special attention to gentlemen.

Dr E C Chase,
922 Olive street. set of teeth $8.

CITY NEWS.

Lizzie Hake, a friendless servant girl, tired of life, attempted suicide last night with a dose of carbolic acid. The girl was picked up on the highway, six miles out, and sent to the City Hospital.

The police and the public are directed to look out for the Rev. W. Bedall, a young minister of the Methodist Episcopal Church, who left home August 14 h. with a young girl 15 years of age. Information is sought by Frank Arnold, of Waynesburg, Ohio.

The School Board Building Committee last evening disposed of a large amount of business pertaining to work on the district school buildings, repairs, additions, heating arrangements, etc. Complaint of the shortening contract work was made by the members of the committee.

There was a complimentary hop and reception to the Supreme Commandary of the Knights of the Golden Rule given by the local councils last evening at Liederkranz Hall. The programme included speeches, music, a fine supper and dancing. It was a very enjoyable gathering.

The remains of Miss Ella Walker, who drowned herself in Lake Minnetonka arrived here last evening. The family did not accompany the remains, which were in charge of Dr. S. B. Parsons. Mr. David Ranken and wife, sister of Mrs. Walker, and Mr. Hodges, were at the depot, and the body was at once hurried out to Bellefontaine and placed in a vault after dark.

Frederick Puls, a carpenter and builder 50 years of age, residing on his own property at 1530 Madison street, for some cause unexplained committed suicide yesterday afternoon in his own room by hanging to the door-knob. He came home, it is said, very much intoxicated during the day, and his wife locked him in his room. His habits generally, however, were sober, and his family relations pleasant.

PRESSED cigarettes last longer than others.

WANTED — Twenty-five good salesladies competent to sell trimmed and untrimmed hats, notions, ribbons, etc., at LEUBRIES,
705, 707, 709, 711 and 713 Franklin Av

Apply between 9 and 10 o'clock Monday morning.

HAVE your gas meters tested by W. Wilson & Co., People's Gas Inspectors, 1017 North Sixteenth street. Orders by mail promptly filled.

SADDLE ROCK Oysters served in every style at Milford's. No. 114 N. Fifth street.

ALLEN'S Brain Food isthe most reliable tonic for the brain and generative organs. It positively cures nervous debility, nervous headache, loss of memory and all seminal and sexual weakness. All druggists; $1 a bottle; six for $5.

READING NOTICES.

Forty Years' Experience of an Old Nurse. MRS. WINSLOW'S SOOTHING SYRUP is the prescription of one of the best female physicians and nurses in the United States, and has been used for forty years with never failing success by millions of mothers for their children. It relieves the child from pain, cures dysentery and diarrhœa, griping in the bowels and wind colic. By giving health to the child it rests the mother. Price twenty-five cents a bottle.

THE DROWSY DRUG.

A Visit to Cloe's Opium Joint and Chinese Boarding-House.

Male and Female Smokers Who Hit the Pipe Daily.

A Chat With the Victims of the Poppy—How They Use the Drug.

Regular pedestrians along Seventh and Eighth streets, between Market and Walnut, have frequently noticed the number of persons, apparently respectable, who make daily visits to the block bounded by the above streets. The alley is lined on either side with old shanties and dilapidated buildings, rendering the presence of respectable people all the more mysterious. All day long they can be seen stealing from the regular thoroughfare into this by-way, furtively hurrying along the edge of the old buildings. A reporter on a tour of investigation waited at the mouth of the alley yesterday for the appearance of some of the regular comers. Three of them turned into Seventh from Market street, and, on reaching the middle of the block, after surveying the situation, disappeared in the alley. The visitor accompanied them at a distance of a few feet. They hugged the sides of the by-way, shading themselves from observation by the friendly obstruction of view which two wagons granted. At a point in the alley about equidistant from Seventh and Eighth streets the trio disappeared from view in a house about the rear of No. 515 and 517 Walnut street. Descending three stone steps in imminent danger of fracturing his skull by reason of a low arch, the visitor found himself in a passage under and between two rickety old houses. From a covered coal window near the steps, the strong fumes of opium assailed the sense of the passer-by. About twenty-five feet south of the alley the gangway led to an area on which the houses backed, and which was reached by ascending three stone steps. When the reporter arrived at this point, he was accosted by a partially Americanized Chinaman, who sat in a position on an adjoining steps well calculated to enable him to shut off the entrance to the place.

"Smoke?" said the almond-eyed individual in command of the situation.

"Smoke," returned the reporter, and without further ado the Chinaman motioned across the area to the west side of the entrance. Three stone steps led down to a cellar several feet below the alley level. The place and its occupants would make a queer subject for an artist's brush.

THE DINGY APARTMENT

was roofed by the floor of the upper story, uncomfortably near the head while standing. The room is about 10x18 feet and contained a table upon which were heaped cooking utensils and washing supplies promiscuously, a trunk, a bench and a bunk. The walls and ceiling had a fresh coat of whitewash, while scores of the illustrated police papers hid the bare lathes where the plaster had fallen off. Along the west side of the room, leaving only a few feet for entrance, the bunk was built. It was a primitive but comfortable arrangement, consisting of a plane of three-quarter inch boards, 6x12 feet, supported on a board leg, an old box, or a trunk stood on end. This was covered with a thin straw mattress, which extended the length of the bunk. This is known as the "joint," another portion of which is located almost under the alley, dimly lighted by a board window, partially swung back on its hinges, to allow the opium fumes to escape into the alley. This room is known to the frequenters of the joint as the "Morgue." It is of smaller dimensions than the main apartment, furnished similarly, and is used by the smoker who have "hit the last pipe," and, feeling drowsy and happy, they retire to the "Morgue" to sleep off the effects of the drug. Each bunk is furnished with two mats, each containing a pipe, a lamp, the "op," a sponge and the cooking wire. The opium pipe is on the same principle as an American pipe, but varies different in appearance. It consists of a stem 1 inch in diameter, ¾-inch bore and about 18 inches long. A short distance removed from the end is the bowl, which is the shape of the top of a sprinkling pot, made of red clay and having only one small hole, that in the center of the top. About this the opium is rolled in a cylindrical shape, the smoker inserting a hole through the drug to admit the smoke into the chamber under it. On depositing a quarter with the boss he repairs to the Chinese apartments upstairs and in a few minutes returns with a teaspoonful of opium smeared over a square scrap of paper. Gathering a little of this on the end of a wire like a darning needle, the smoker cooks it over the lamp, which consists of a small receptacle for oil and wick protected by a mound-shaped glass open at the top. When the reporter

ARRIVED AT THE "JOINT"

there was no pipe to be had, except to take a place in the group around one of the lamps and get a whiff in turn. The crowd about the first lamp consisted of five young fellows, all dressed in the latest styles. Three rested on pillows, while the other two economized space by making pillows of the laps of their companions, completing the circle of which the tray was the center. The pipe went round, while some of the group discussed various subjects and others lounged and listened to the talkers. The second crowd was made up of about the same material as the first, with the exception of one member, a man of about 35 years of age, who cooked the pipe for two ladies who occupied places in the party. He was a tall, slender man, sallow-complexioned and thoughtful. His conversation indicated a man of experience and travel, and at the same time gave unmistakable evidence that his best days were spent as a sporting man. He hung his coat, vest and hat on a peg opposite the bunk, let down his suspenders from his shoulders and wearily stretched himself along the couch. He listened to the talk, and when he took part was listened to with interest by the party. From one of the party it was learned that in the language of the joint this man was a "fiend" or an habitual smoker.

"I'd advise no man to contract the habit of smoking 'op,'" said the man when the conversation turned to that topic. "The week after the doctor tells me I'm a cured man I'll put away the pipe, and I'll never put the d—n thing in my mouth again. I've been smoking for a long time—long enough to ruin any ambition I ever had. On the 13 h day of last January I quit, and as my system was full of the opium, which is the greatest astringent known to medicine, breaking off at once caused a revolution that came mighty near sending me to a funeral in the first carriage."

"How much do you smoke a day?" asked the reporter.

"Oh, I can't tell; I've been smoking here for two hours now, and I am as much under the influence as I ever am. You see a man comes here and buys a quarter, fifty cents or a dollar's worth of opium, and by the time he has finished some acquaintance comes in and asks him to take a pipe with him. Another joins the two, and just as men meet and drink to excess, smokers meet and smoke through the whole day. I'll be a happy man when I quit. An opium-smoker don't know what a good night's rest is. When I quit, and before the pain of my sickness drove me back to the pipe, I woke in the morning, after a refreshing night's sleep, a new man. Now I'm in the same mood all the time. If I get despondent or am in pain I smoke, and the sleep that results is broken with dreams and visions." During the conversation he had absently

"COOKED" AND PREPARED A PIPE

with a neatness and ease only acquired by constant practice.

"Whose pipe?" he inquired.

"Mine, I believe," said a young man who received the pipe, and, putting it to the lamp, began to inhale the smoke. As the opium sputtered in the flame the man who had filled it deftly kept the melting drug near the aperture with the wire until the last signs of it had disappeared. The smoker arose and in a few moments left the place, promising to return in an hour. In the "Morgue" a crowd of young women lay about the bunks, caressed by three young men, who prepared the pipes for the girls. The "joint" is visited daily by a number of the inmates of disreputable houses in the vicinity, some of whom have contracted the habit and are now unable to do without the drowsy drug. Among the number of female frequenters are Georgie Lee, Cora Blattner, Alice Haggerty, Mabel Dunford, Cora De Bar, Stella Bassett, Carrie Thompson, Little Kittie, Maude Shield-, Stella Spellman and Gussie Gomes. During the early part of the afternoon and after 12 o'clock at night, when they are permitted to leave their houses, they congregate at this place, remaining frequently until break of day. The male frequenters are mostly sporting men and men who were thrown out of employment by closing the gambling-houses. The place is run by "Cloe," who keeps a Chinese boarding-house on the second and third floors, and between the "joint" and the boarding-house he manages to make a comfortable living. His surplus trade he turns over to Ah B., a sick Chinaman who keeps a small joint next door.

There is no law on the statute books appertaining to smoking opium, but the police are now at work examining the ordinances which can be construed to cover the cases.

THE celebrated oarsman of Kingston, Canada, Mr. Ed. Trickett, says: "I have found St. Jacobs Oil a sure and certain cure for rheumatism, etc."—[New York Clipper.

PRESSED cigarettes contain no opium.

The Bryant and Stratton Business and Telegraph College

Fall term begins September 4. For circulars, etc., apply at College office, corner Fifth and Market streets.

CARONDELET JOTTINGS.

Quite a flutter here in social circles on account of the rumor that a prominent young Hebrew merchant is about to wed a well-known and highly esteemed Gentile lady.

The new time table on the Iron Mountain goes into effect to-morrow. Changes are slight in the local trains, with the exception that the ones heretofore leaving Robert avenue at 7:43 a. m. and 8:15 a. m. from Plum street are discontinued.

Mr. James Reber, brother of the Postmaster, is here on a visit to his relatives. He resides at present in New York City, having abandoned law for mercantile life. According to the opinion of his brothers, uncles, aunts and cousins, James is slightly "off," for while they are all Republicans of the Stalwart school, he is the liveliest kind of a Democrat. Mr. Reber leaves for home on Monday next.

Prizes to be awarded at Swimming Races at the Natatorium Saturday, August 26, now on Exhibition in Mermod, Jaccard & Co.'s window

THE Board of Health condemns well water for drinking purposes as being impure and injurious to health, but its officers delight in using Enno Sander's pure, sparkling waters when and wherever they can get them.

TO CLOSE THEM OUT WE LET THEM GO

FOR $2.

Gents' Cloth Top, Low Button GRECIAN TOE. Best Bargain of the Season.

J. G. BRANDT,

504 and 506 Franklin Avenue.

FAIRBANKS' STANDARD **SCALES**

—AND—

ECLIPSE WIND MILLS.

The Best in the World.

FAIRBANKS & CO.,

302 and 304 Washington Av., St. Louis.

MULFORD & McKENZIE,

Ticket Brokers,

Are making special rates to Indianapolis, Cincinnati, Washington, Baltimore, Philadelphia, New York, Boston, Buffalo and Cleveland. Cut rates to all points.

108 N. Fourth St., and 12th and Poplar.

ESTABLISHED 1859.

CLEANING, DYEING AND REPAIRING.

SUITS CLEANED IN SIX HOURS.

Cleaning.		Dyeing.	
Coat	$1 00	Coat	$2 00
Pants	50	Pants	1 00

W. SURBLED,
6 North Sixth st., bet. Market and Chestnut.
Orders by mail promptly attended to.

The indications for to-day are fair weather.

DON'T YOU NEED A DUSTER?

If so, please remember that there is nothing made in this line that can compare with our celebrated

Patent Duster Coat.

An examination of its merits will satisfy any one that it is all we claim for it.

We are the sole owners of the patent for the United States and they cannot be procured elsewhere in this city

Don't throw away money on the old and inefficient style of garment, but be up with the times and get the newest and best thing out. Come and see it.

F. W. HUMPHREY & CO., Fifth and Pine.

ANDREW F. BROWN,

UNDERTAKER.

BOARDING SALE & LIVERY STABLE,

Nos. 101 to 107 S. Eleventh St.,

CORNER OF WALNUT.

I am now prepared to deal with my friends and the public on the most reasonable terms, and respectfully invite their attention. The best quality of metallic and wooden caskets constantly on hand.

A. BIGGS & CO.,

711 Pine Street,

Plumbers, Gas and Steamfitters, Sewering, Etc.

ICE CHESTS AT COST

Furniture, Carpets, Stoves and all kinds of Housefurnishing Goods sold

ON PAYMENTS.

Folding Beds, Best and Cheapest in the Market.

Open Tuesday and Saturday nights till 9 o'clock.

J. W. STALEY & CO.,

Seventh and Morgan.

THE NEW DAVIS BREECH-LOADING SHOT GUN!

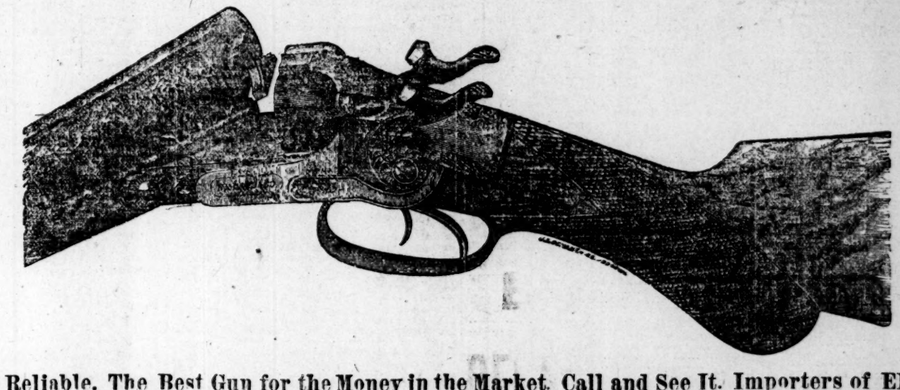

Simple and Reliable. The Best Gun for the Money in the Market. Call and See It. Importers of ENGLISH and GERMAN BREECH AND MUZZLE-LOADING SHOT GUNS. Agents for the HARRINGTON AND RICHARDSON, PARKER, COLT AND FOX AMERICAN GUNS, and every article needed for the sports of field, forest and stream.

SIMMONS HARDWARE CO.

SPORTING.

A Comparatively Unknown Sculler Wins at Saratoga—Notes and Gossip.

The St. Louis Driving Club will give another matinee at the race track this afternoon. The first race will be called at 4 p. m., and there will be no waits at all between the events.

The following are the entries made so far, although some of them may be added to at the track. The double team trot between the teams of Messrs. Gage and Budd is booked for 6 o'clock:

THREE-MINUTE CLASS.

Mr. Kehoe's r. g. John; L. Moser's b. g. Jim Lincoln; Joe Callaha's b. g. Blue Boy; L. Wright's r. g. Egyp; W. Kane's blk. m. Black Bess; F. D. Clark's s. g. Leader; A. L. Edson's b. m. Eva L.; W. T. Dickson's ch. g. George.

2:50 CLASS.

Z. Mulhall's b. g. Leon D; W. N. Tivy's b. m. Lady K; Don Hewett's br. g. Kelso; W. T. Dickson's b. stallion.

PACING RACE.

M. Kehoe's b. g. S. E. Morrow; Gross & Co's br. g. Bilero; Z. Mulhall's b. s. Logan; L. Soelbrink's g. m. Belle.

TROT AGAINST TIME.

T. C. McGinnitie's b. g. Scott's Thomas.

BASE BALL.

The Browns and Alleghenies meet again this afternoon. McGinnis will take the box, and Sullivan and Crotty will play behind the bat alternately. Derr, the Omaha man, will play again on Sunday, when it is hoped his companions will have recovered from their jealous attack and render him some support.

At Cincinnati, yesterday, the home team were beaten by the Athletics by a score of 2 to 1.

At Providence,—Providence 5; Buffalo, 4.
At Detroit—Detroits 5; Philadelphias, 0.
At Troy—Cleveland 9, Troy 6.
At New York—Boston, 6; Metropolitan, 4.

RACING.

At Poughkeepsie yesterday the first race, trotting, 2:19 class, was won by Fanny Witherspoon in straight heats, Ackard second. Best time, 2:18¾. The second race, a grand special, Kingstone barred out, was won by Santa Claus, Edwin Thorn second. Best time, 2:20. In the last race, three-minute class, only two starters; Sweetness won in straight heats over Red Bird. Best time, 2:31.

The first race at Brighton Beach, yesterday, three-quarters of a mile, was won by Elwin A., Clara B. second. Time, 1:17¾. Second race, three-quarters of a mile, was captured by Bush Rose, Camelus second. Time, 1:17. The one mile and an eighth, third race, was awarded to Idle B., Nimble Foot second. Time, 1:59. Sweet Home won the fourth race, distance one mile. Aleck Anent securing second place. Time, 1:44. The hurdle race, one mile and a quarter, was won by Gang, smoothwater second. Time, 2:20.

In the Quincy Trotting Association's fourth day, in the first race, 2:27 class, Lucy was first, winning three straight heats, Brown Dick coming in second. Best time, 2:28¾. Second race, free-for-all, six heats were trotted, Big Soap first and Clara Cleveland second. Best time, 2:28¾. Running, half mile heats, seven starters; Bingen won, Eva R. second and New Moon third.

A SURPRISE.

The result of the professional sculling race at Saratoga was quite a surprise. Geo. W. Lee, the caterman who won the race, is very young and the most promising sculler in the ranks to-day, and still he was not looked on as a better man than Wallace Ross, who came in third. Courtney secured second place in good style. The contestants were George Lee, Charles Courtney, J. H. Riley, J. Ten Eyck, George Hosmer and George Sheldon. Frank Holmes, of Pawtucket, the amateur champion, won the amateur race, which took place first.

NOTES.

It is claimed that the score of the Cotton Compress and Cotton Exchange nines should have been 12 to 1, in favor of the Exchange nine.

Whistler won the wrestling match from Cannon at Kansas City last night in the easiest way imaginable.

Excelsior Council had an easy time with the Sellas yesterday, defeating the nine by a score of 17 to 1. Lancaster's pitching did it.

Tug Wilson and Jimmie Elliot have been matched to fight for $5,000 a side and the championship of the world, in January next, within 100 miles of New Orleans.

C. H. Morton, late of the Alleghenys, is now at Omaha and will probably be engaged for St. Louis to day. In this case he will play with the Browns in to-morrow's game. Morton is one of the most valuable players in the country, a splendid infielder, outfielder, batsman and base runner. He has done good work in the Louisvilles, Alleghenys and other clubs in S. Louis, and was only released from the Alleghenys on account of bad health. He has perfectly recovered and will be a fine man for St. Louis.

The series between the St. Louis and Alleghenies will be completed to-morrow, the game being the sixteenth of the series. I will be chiefly interesting on account of Derr's second appearance with the Reds, and there is much curiosity to see whether he can repeat his wonderful work of Thursday. The management of the teams to-morrow will be as follows: St. Louis—Sullivan, catcher; Derr, pitcher; Comiskey, first base; Morton, second base; McGarrey, third base; W. Gleason, short-stop; Cuthbert, left field; Walker, center field, and J. Gleason, right field. Alleghenys: Taylor, catcher; Driscoll, pitcher; Lane, first base; Sarief, second base; Battin, third base; Peters, short-stop; Mansell, left field; Smartwood, center field; Leary, right field. The St. Louis team is by all odds the strongest they have presented for a long time, and if the elements of a first class game are not to be found in the above disposition of the teams, St. Louis has not had it this season.

Genuine Asphalt Pavements.

Compressed Asphalt Blocks and Tiles, for paving driveways, alleys, breweries, carriage houses, cellars, etc.; solid, dry and clean; delivered in quantities to suit at any part of the city or on board for shipment. Send for descriptive circular.

ASPHALTUM PAVING BLOCK CO.,
720 Chestnut st.

DECKER BROS.

PIANOS

AND

ESTEY ORGANS

AT

Story & Camp's

203 N. FIFTH ST.

SPECIAL NOTICES.

STOCKHOLDERS' MEETING.—Notice is hereby given that a special meeting of the stockholders of "The Bell Telephone Company of Missouri" will be held and convened at the office of said company, in room 417 of the Grand Central Depot, in the city of St. Louis, Missouri, on Thursday, August 31st, 1882, at the hour of 11 o'clock a. m., for the purpose of considering and acting upon a proposition to sell the property and franchises of the said company, situated at and in Kansas City, Missouri, and Independence, Missouri. Said meeting is now called by the undersigned on the written request of at least five stockholders of said company, who own not less than one-third of the capital stock thereof.

E. A. HITCHCOCK,
President of the Bell Telephone Company of Missouri.

E. A. SMITH, Secretary.
St. Louis, August 21, 1882.

MISSOURI FURNITURE COMPANY.—Notice of meeting of stockholders.—A stockholders' meeting of the stockholders of the Missouri Furniture Company are hereby notified that a meeting of the stockholders has been called by the Board of Directors, and will be held at 10 o'clock a. m. on the 29th day of August, A. D. 1882, at the office of the company, at No. 1127 North Twenty-second street, St. Louis, Missouri, for the purpose of submitting a proposition to obtain the consent of the majority of persons holding the larger amount in value of the stock to an increase of the stock of said corporation to 1,500 shares of $100 each. That is an increase of the capital stock amounting to 500 shares $50,000, over and above the capital stock at the date of this notice, being an increase of 600 shares over and above amount of the shares of which notice is now being given by publication to be proposed on the 5th day of August, A. D. 1882.

CHAS. A. DYER,
T. B. DYER,
WM. C. CAMPBELL,
Majority of Directors.

St. Louis, June 24, 1882. 31G

OFFICE OF MOUND CITY MUT. F. & M. INS. CO.,
ST LOUIS, AUGUST 18 '82

NOTICE TO MEMBERS. The directors of this company have ordered an assessment of 5 per cent on all premium notes up to and including No. 9,362, being for all policies in force issued previous to December 31, 1880 payable on or before the 1st day of October next, at the office of the company, 600 Olive street. CHARLES H. ALEXANDER, Secretary.

ICE CREAM!

For the best and purest in the City; for the largest quantity in the shortest time and fairest prices, go to

Bowman & Co.'s

818 AND 820 MORGAN ST.

RIVERSIDE SHOE MANUF'Y,

WM. BREMSER, Manufacturer

BOOTS & SHOES,

407 N. Levee, bet. Locust and Vine Sts.

A full line of boots and shoes, our own make, from $1.75 to $6.00.

We have a large stock of hand-made Boots and Shoes on hand which will be sold lower than the lowest, and customers are invited to inspect the workshops and leave their orders.

CEMENT | LOUISVILLE, AKRON and PORTLAND

M. D. HELTZELL & CO.,

113 Market Street, St. Louis.

Lowest Prices in the West.

GETTING EXPERIENCE.

A Woman's Story of Her Struggles and Disappointments.

Written for the Post-Dispatch.

Oh, to be free at the top of the morning; to stand in the sunshine but a moment; to take a leisurely long breath of air while it is yet clean and fresh, and one's spirits are high and gay; to kneel down by the flower-bed in the little garden; to take a whiff of this flower and that; to feel your fingers among the cool, damp leaves, and smell the earthy freshness; to think a little thought, to num a little line, and not feel hurried! After many months of moving on, a hurrying up, an anxious, restless thinking over and over, up and down, from side to side of the same thing. Faster and faster, round and round I whirled, in a very flying Dutchman. When suddenly it stopped, staggering and dizzy, I had much ado to keep my balance, to see things distinctly and not in a dancing whirl.

That's my eight months of business. Now I am at home from the top of the morning to the tip of the evening. Not to wake in the morning with an anxious start and find the clock-hand past six, to comb out my hair with impatient jerks and have it twist itself around the comb and get into snarls, to braid it tight and pin it down with a dozen hair-pins to keep it smooth and tidy for a long day; and then the hand-glass to provokingly, distractingly tell me it is crooked or all bulged out in the middle and looks simply absurd. With a hurried look at the clock down it comes, and up it goes again, perhaps for the third time.

"Simon says up, Simon says down, Simon wiggle-waggle," says my small brother, popping in his twinkling face and shaved head and wiggle-waggling his thumbs, "I say, Cathy, why don't you cut it off? It is no end of nice and cool."

"Why don't I?" I look at my hair closely in the glass and notice, sadly, that it is losing much of that soft brightness that only comes with careful brushing and gentle combing, and when have I time to do either? But a woman with short hair! But then a neglected heap of hair, dusty and frowzy. Not that mine has come to that state. Good gracious no! and never shall. I had rather shave it off as clean as the palm of my hand, and go around bald-headed. But I put it to you, business women, would it not be both wise and happy for us all to wear our hair short? How much neater, prettier even. They are beautiful, lovely, those long, smooth, shining braids and coils of hair. Beautiful to look at, but it takes much care and patience to keep them in that delicate order which makes them so lovely. Few, I think, would have to sacrifice so much. Only a false braid and false curls. Cut off the rest and by saved half the time of braiding, pasting down and pinning up in papers to vigorous brushing and I think the result would be a daintier, prettier head by far. And is not that what we want, after all—to be really and truly fresh and fair. Then why go deliberately to make ourselves otherwise? And, girls, don't wear your hair tied and bobowed with ribbons. They will only be crisp and clean a day, then sleazy and soiled, give one a general air of untidiness and be only an ugly reminder of one's vanity. But if they are always clean and fresh, which one of us with our twenty-five, thirty-five or forty dollar salaries can afford to be always buying new ribbons, or which one of us would wear all her hard earned money on her back? Then, girls, dear, if you think they are too irresistibly pretty, save them for the Sunday dresses, and if you must have flounced, shirred and glove-fitting dresses—I know they are mighty pretty and tempt one up all at once—save them to wear for those that you love, and that love and care for you. Does it not seem like pinning one's heart on one's sleeve, for daws to peck at, to at all times indulge in these small tastes and vanities.

Well, I did not think all that, that morning with my arms stretched above my head, twisting and braiding for the third time, every pulse in my neck throbbing and an occasional tear splashing down on my blue dimple.

With the watch in my hand and my hat on my head I hurry down to the breakfast room. Last dear mamma has already buttered my toast and has my tea by my plate in a moment. I gulp down my breakfast hugry, indigest as it sounds, that's just the word to describe it, with one eye out of the window watching for the car.

"Katharine, you must try to come down to our breakfast in time. You will ruin your health and your temper by this constant nervous excitement. I think it could be avoided, indeed, I do."

"Oh, mamma, don't this morning; I will say something cross and hateful, and be tortured with remorse the rest of the day. There comes the car! Good-by."

"I should think you would be glad when I am gone," I say, as I give her a last kiss at the door. "Mamma, are you getting used to doing without me? Do not." I catch her hand and look wistfully in her face.

"My little Katharine." Her lips tremble, while the tears rush pell-mell out of my eyes and over my cheeks.

"Oh, well! Let the car go. I will take the next. Five minutes can't make any difference." I press my handkerchief against my eyes and catch myself up in the midst of a sob, not even having time to sniff, and go out into the morning. It is crisp and cold. The air, dashing and strong, whirs around the corners. The wood-sheds, ash-heaps and fences are covered with powdery snow, and the tall, gaunt, grim weed-stocks look gentle and lovely, arrayed in their snow-white dresses. Everything seems beautified and purified by the snow and the piercing cold. I thrust my hands into my pockets and draw long breaths. Up rise my spirits. My brisk walk ends in a run, and I meet the car at the next corner, my whole being full of keen delight.

"Close the door quick, Conductor! Do you want to freeze us by letting in that cold air," says a passenger with his shoulders tucked up to his ears, his fists rammed down in his pockets, and his jaws bulged out with tobacco.

I take my seat, carefully guarding my skirts as far as possible from contact with the floor, which is unsightly beyond description with tobacco juice.

How can one bear to make oneself so disgusting? If one must chew tobacco—horrid habit—one might at least, in justice to his neighbor, go into a room by himself, turn his face to the wall, and chew and spit; then rinse his mouth out with soda water and fumigate his clothes.

What strikes me with fresh surprise every day is the unconcerned way one will do a thing and be wholly unconscious of the sickening effect it has on his neighbor. But they say one can get used to anything, even to the chewing of the nauseous weed itself. If that were possible in one generation? I bury my nose in my handkerchief, and turn my head away from the man in the corner, whose jaws are going like a mill, and try bravely to resist the faint, sick thrill that creeps over me. It is a battle that only ends when I am out of the car.

Again to breathe the clean air for a brief five minutes. As I run up the steps I think, to-day I will be brave, hold my head high. Work hard and find a pleasantness. Every day a fresh and brave beginning, a drabbled, weary ending.

The same old waiting a moment outside of the door, a catching of the breath, a nervous wringing of the hands, an unexpressed passionate prayer, that things would go well to-day.

I open the door. No need for such violent hurry, it is early. Only two are there, the chief clerk, lolling back in his chair with his feet on the window sill, chewing tobacco. He is stout, but neither fair, florid, clear-eyed nor good-humored, the pleasant accompaniments of a comfortable roundness of figure but bilious and dark, with murky, prominent eyes, which roll around uneasily, looking sideways at you. The general impression in the office is that he is good-humored and jovial, but his good nature, like his good manners, sit uneasily upon him, they are not bred in the bone. His wit reminds one of "the mountains skipped like rams and the little hills like lambs."

The other, my little chief, the one I do odd jobs for, and am ordered around by, sits bolt-upright in his chair reading the morning paper. Like "Lavie's Ma," he never lolls. Sometimes when every bone and every nerve in my body ached I would have given the world to loll, but after one look at his back, straight, uncompromising, I decided not. It is business, Miss A., to do so and so, he would say to me a dozen times a day, screwing up his little gray eyes and looking at me with his two inquisitive front teeth, which were always out, on the alert for a bit of gossip, regular news-gatherers. All the ins and outs, by-ways and corners of the business he knew, and there knowledge and wisdom, beauty and grace ended.

His eyes would quite retire back into his head, and his two teeth almost start out by the roots at some woeful display of ignorance on my part. Before my very eyes he tells his neighbor, very low of course, with a careful looking everywhere but in my direction. He gathers up some papers and hurries to the farther desk. I know only too well for what purpose—to tell the same story. I almost catch him by the tail of his coat and entreat him not, but wisely refrain, and sit in a scarlet misery, with the heavy, burning tears pressing painfully against my eyelids, trying to look unconscious and do my work, realizing with horror after a few moments that I have not understood a word of what he had been explaining to me, and to do anything must appeal to him again. Then I think, I pray a little wildly, clasp my hands tight together in my lap, and try frantically to understand, but cannot.

The moments slip by. This will not do. With a deperate jerk and pulling up of courage I call him. He turns around in a moment, the two teeth fairly shining. There is a general pricking up of ears. I wonder now that I did not then and there give him a sharp whack on the head with the ruler, and take my hat and go home.

These were the two men seated there that morning. One looked at me out of the corner of one eye, rolled the other up to the clock, and still kept up the slow, monotonous moving of his jaws. The other never raised his eyes from his paper. The blithe good-morning died away on my lips. The faint odor of stale tobacco tainted the air. I would have given worlds to have thrown every window wide open, to let in a little of the splendid morning air, but did not venture to open my own particular window, Mr. E. disliking excessively a draught on the nape of his neck.

"Shall a little, nasty, wretched tobacco smell get the best of me, making the day a burden?" I turn my face to the wall and give my nose an impatient tweak. That dear old wall! What if I had not had it to turn to, smile at, grimace at, under the shelter of its blank old face to weep a little weep?

I work patiently but slowly and laboriously. Mr. E presently looks at my desk, as much as to say, "Is that all you have done?" Then I work nervously, trying to look composed and as if not noticed. There is a general pricking up of business. The bell tingles sharply; the check-boy hops around like a lively grass-hopper; the chief clerk moves around spryly, his jaws rather more animated; Mr. E., in his glory, skipping here and there and everywhere, the two little teeth on the *qui vive*, peeping into this and that, and finding out everything to pounce on. Some the boxes down the tube into the basket, like pop-corn in a popper; puff, puff, they go up; slam, slam, goes the door; crack, crack, go the steam pipes, getting into the spirit of the thing, and putting in their clatter.

The superintendent is in his office.

The superintendent orders the chief clerk imperiously; the chief clerk orders his first clerk sharply; the first clerk orders Mr. E. snikily; Mr. E. gives me a look, and I, getting into the spirit of the thing, knock under and go with the stream. But, unfortunately, having no one back of me, being jammed against the wall, I must needs give my kind old wall a violent poke with my elbow, and the old wall, the only man in the room, or rather the only one acting like a man, gives me a smart blue and black bruise on my best dimple.

Somebody inquires something of Mr. E. Mr. E. hesitates—does not exactly know.

Now's the time to cover myself with glory! Now's the time to show a kindly wish to oblige—to curry a little favor! As luck will have it, I do know something about it. I begin in an eager voice. Both gentlemen listen attentively. Mr. L., with his head cocked on one side, picking his teeth with his pencil point. Mr. E., with the teeth out, waits for a blunder. I hold my head high, and speak out quite bold. "Indeed," says Mr. E., looking grave and polite, only the two teeth coming out and grinning ludicrously at me. "Off the track, Miss A.," says the other, looking full in my face with a perfectly good-humored, perfectly ill-bred laugh.

"Oh," I gasp, "I meant, I thought," my tongue loses its usefulness, I clasp my hands over my hot cheeks, and drop my head over my work. "Serves you right, you will hold your tongue next time," giving myself a violent mental shake, and swearing inwardly never again to open my lips unless spoken to.

The uncomfortable warmness of my last encounter has hardly spent itself, when Mr. E. asks me a question which it is my business to know. I dive around hurriedly in my mind, but can't find a trace of it.

"Don't you remember that report where you took the freight bills for office furniture," says Mr. E. good-naturedly, reminding me of some absurd blunder. Yes, I remember. So twelve o'clock comes. There is little finished work on my desk, yet with panting breath and beating heart I feel as if I had been running a race.

I begin the afternoon with renewed resolutions and determined mind.

"Look what you have done—sheer carelessness."

My heart bounds in my body, my nerves stand on end. How dare any one speak to me so! What have I done now? Indignation and terror seize me so suddenly, I feel faint. The chief clerk flings a letter down on my desk, almost in my face, and points with his fat yellow finger to the address, and looks at me out of the corner of his bleared, uneasy eye.

If I could get up and run away, jump out of the window, sink into nothingness, anything, to get out of his ugly dark presence.

Receiving no answer or excuse, for I am dumb, he repeats, in a loud, pompous, insulting voice: "Sheer carelessness—that must be avoided in the future, Miss A." He lingers a moment, then, concluding that I look sufficiently humble and impressed, walks away. My cheeks tingle, I feel as if some one had slapped me in the face. And so the day wears on. At last I cease to care whether the work is quickly and well done. My eyes continually wander up to the clock. Will the long, heavy, silent moments never pass? Has the earth stopped still? The sun falls in a long beam across my desk, but it has come too late to be a pleasantness—only a glare. I push my chair back, shade my eyes with my hand and work with only a feeling to hurry the moments by.

At last the day is done. I close my books with a feeling that I might have done better; that I ought to have done better, that I have not come up to the resolutions of the morning. Of all the disapprovals comes the last, the bitterest, disapproval of oneself.

As I wash my hands, I look in the little glass over the stand, and see a face haggard and wild-eyed. A face almost tragical, but that the banks have gotten rakishly askew, and there is a broad smut across the end of the nose. What is the difference, I think, looking grimly at this reflection, if you are hollow-eyed and yellow, smutty and ugly—whom do you ever see that cares. Nevertheless the smut is rubbed off, and a little powder-bag dexterously whisked out, and the other features cleaned and whitened up. Outside in the street again, after ten hours of labor. An earning of one's bread, not by the sweat of one's brow, but by the sweat of one's soul. The sun has gone, the air has grown stale and flat. Who can gather up one's courage and feel strong and gay in the gloom of a dying day? This is living, my living, a realizing, a knowing, a feeling, a going on, a leaving behind, a coming to the end. Despair walks beside me, presses its face to mine. I beat it back but it presses closer. Its chill breath blows on me. I feel my heart grow cold, my hopes shiver and wither. I feel its blighting breath upon my very roots. To trip me up; to fall wilted and blackened a helpless sprawling mass. I will not be this thing. With fists doubled up, I strike hard, desperate blows. You are no part of me. You dare not come with your bat-like presence when the sun shines, and the gay fresh winds blow, and my arms are strong; but only in this gloom when I am spent and weary.

Dear girls, you know how tough the tussle has been sometimes. But all my days were not like this. Some days were pleasant. When I had the work to do, that I would do alone, and where none interfered and I alone was responsible for. Work that I took a pride and delight in, and that had planted a growing power in me. Work that I was striving to make my future and take the place of much that I had learned early to give up. With many fears and tremors this work too was done; but it, with a strong undercurrent of pride and ambition, was slowly sweeping away small vanities and weaknesses, and altering and strengthing a nature, sadly wanting in self-reliance and strength. A nature that without the strong impetus of necessity was prone to fritter and wear itself out, with but a dim glimpse of what it might be. But necessity and ambition with a stern arm dragged it out and pushed it forward, all shrinking and depreciating, every step a pain and beset with haunting doubts. But this work slowly sweeps the path clean and points the way.

I do not pretend to know how much nature has to do with making so many of us like this; but I do know, that our education is much to blame, and it ought to be ashamed of itself and mend its ways. It would be a charity for us, girls dear, to take things into our own hands and teach our younger sisters something of the way to earn their own bread with nerve and comfort. Do you not think so?

All day I have worked, quite absorbed and happy, and gone home with light heels and a lighter heart, but the other days would come, scattering my energies, wearing my nerves, bringing self-disapproval, doubts and discouragements.

But now I am done with them. I am at home all the long, lovely bright days, so full of charmingness and delight, that I am quite giddy, wild and gay. Just to see people out of sunshine, just to breathe clean air, just not to be hurried and worried, is just the blessedest thing in the world.

But how did it happen? Well, I was discharged. There, it is out. Is that not disgraceful? A polite little note saying, "Your services are no longer required." Not saying, but meaning, oh, so many disagreeable things. Girls dear, were any of you ever discharged? Did it ever come to that pass with you? Are you very much shocked? Do not be. If you had seen all, if you had been in my place, I think you would have, first looking behind you to see that the door was well open, quite shaken out of the dust that I did that though—at that chief clerk, then taken to your heels to the top of your nimbleness. For when the red blood surged into his yellow cheek, and his restless eye grew steady a moment, he looked—. Well, I think the safest plan would be to get out of his way.

For the other, my little chief. I think you could have stood by and—yes, have seen him mount the dentist's chair, and have seen the dentist approach, with a bland professional smile, and with a cold heart have seen him draw those cruel pinchers. With a mighty jerk, a howl of pain, Mr. E. lies back, shorn of his glory. The pincers hold two teeth, white and sound to the very root, and even then you would not have felt a twinge of pity. And as for me—oh, ugly human nature—I would have capered with delight. But now I am done with it all—ugly thoughts, ugly deeds, ugly days—though the sense of failure lies so heavy on my heart just now I dare say it will soon be as it never has been. Only a wholesome lesson learnt, a wise and profitable experience gained.

Not to wake up in the morning with a frightened start and dim foreboding of a day of pain, but to leisurely lie still a moment and watch the sun-spots dance on the wall. To kneel by the window and peep through the slats at the fresh, fair morning and have the little tame, bewitching breezes puff caressingly around your throat and temples. To have your heart swell with hope and your body fill with vigor, and all things seem near and possible. To feel fresh-made and daring. To brush out your hair with long, slow strokes and twist it up in a loose knot on the top of your head. Not to hook yourself down and up in a tight belt and pin around your throat a stiff collar. To stop at the front door a moment. Walk around the little garden. To dig in the flower bed and make a posy for the breakfast table. To cut the bread in thin, even slices, and toast them a delicate brown, just as mamma and I like. To coax the bit of butter (for, alas, this delightful staying at home has its drawbacks, and it is a bit of butter indeed) to look as pretty and imposing as possible.

Let the fall take care of itself and get its own goodies. No telling what will turn up by that time. I go boldly to the closet and fill the glass dish quite full of preserves. For the boys, at sight of the preserves, will cock their dear little noses at the butter, and we will have a merry breakfast. To sip my tea daintily and have the boys declare it is "jolly" to have Cathy not cross and in a hurry, and not always wearing that hot black dress, and Ben looks approvingly at my loose white sacque, and little Jack climbs up on my chair and gives my chin a preserv kiss, with the remark that "Sissy Tatty has growed pitty agin," and that dearest mamma takes my plate, and, quite regardless of the butter, fixes my toast as only she can. I, in love with the whole world and felicitously happy, must needs drop two tears in my teacup, which no one sees but mamma, and she, to keep me company, must needs drop one in hers.

Then, with all the windows and blinds thrown open, the sun and freshness pouring in, with head tied up and eating an appie, I make the little rooms brilliancy, fragrantly clean; then sit down in the shady parlors to work—to learn to work as I never did before—dear girls, as we must work (see how wise my eight months of business has made me) to command the salaries that bring self-respect and comfort. Concentrate our work, concentrate our energies, and soon a real liking for the work, and a real pleasure in it, will spring up. It is not the work that fags one, and makes one yellow, drawing deep circles around the eyes, and giving that woful droop to the mouth, brushing up one's nerves the wrong way, and making one's temper a very vinegar jug; but it is the working until you are sore, and then accomplishing little, and having it always nagging you. Learn to do it well, and you will soon do it with nerve.

And do not, dear girls, in the hurry and flurry of a sudden necessity, do the first thing that comes to hand, and then never have the courage, determination or energy to work for something better. The busiest of us, I think, have some odd moments, and these odd moments well employed will soon do wonders. And the joy, the splendor, the completeness, think of it! of being able to do what one likes, and not always to be kicking against the pricks. One will not always kick, but with tired legs soon settle down to dull apathy and don't-careness, ambling along out of looks, out of joy, out of pocket, or with a mighty lean, skimpy one.

When we get married—but, girls, dear, we will not let that thought, that hope, for one moment interfere with our work or make us less earnest or energetic with our business. For you know we have to wait properly, with downcast eyes, to be asked; and perhaps the right one will not ask you after all. We can not do our wooing unless in a sneaking kind of way, dodging round the corners. Besides, our work is making us very wise and independent. We are getting hard to please. They, to keep so overpoweringly wiser and richer, will have to whip up their energies. We are treading very close on their heels. Those dear little homes, so full of sunnyness and charmingness, the desire for which lies so warm in the heart of every woman, we can make for ourselves, and I intend to have one all my own by the time I am forty, as sure as I am a woman. Come to see me then, old maids, and dear, patient, weary workingwomen, and I will give you a cosy, dainty, charming tea, and show you how exquisitely happy a busy, independent old maid can be. Girls, have you read Harriet Martineau's life and all about her beautiful Ambleside home? Such a wise, good, happy woman! Read it; it will fill you with emulation, fire ambition, lift you up.

Courage! how the word has thrilled us, filled us with admiration. Eight months ago, all excitement, I donned my best, well brushed, much darned, much worn black dress, pinned on my mother's black lace barb. Dear mamma, with pale face and trembling lips, braided my hair, stopping every few moments to caress and kiss my forehead, calling me her brave daughter. My friends all called me brave, courageous. I was in high feather, proud as a peacock. Up draws one leg, like the old fairy I stand on one foot, self-complacency and elation being my other support. Of course I was brave, courageous—did not every one say so? Did I not feel it in every pulse of my heart?

I stand in his august presence—he who is to employ me—painfully conscious of straining my good points. I stand this moment, but the next, oh! I greatly fear— Courage, wretch, imposter, is scampering off on its little, wicked, nimble legs. I make a frantic grab at it.

"Miss, be seated," says the gentleman, pointing over his shoulder to a chair—just in time, for courage, imp, ape, is clean gone—see the shabby trick of not leaving me a leg to stand on. I collapse into the chair and clasp my hands over my fast-beating heart. Oh! stop a little while—you beat my life away—you fill me with pain and wildness. And so I found, when first brought to the test, that my much-praised courage was bald-headed ignorance.

But now I know what courage is. It is alive. It has grown into my flesh, into every throb of my heart. I know its greatness, its splendor, its power. With our grip on it, dear girls, we will choose our work, learn to labor and to wait.

Cologne and its Bones.

European Letter to Cincinnati Commercial.

Cologne is the place where the only genuine *eau de Cologne* will be peddled out to you in quantities apparently sufficient to use up the River Raine. Indeed, there is far more cologne water than water to wash in this old humbug of a town. For the money it costs you to get sufficient water to take a bath in, you can buy enough of the cologne fluid to last you half a life-time. Fact. It is profoundly astonishing, too, how many places of business the true Johann Maria Farina had. His name and sign over a door are as numerous as beer saloons in Cincinnati.

Speaking of beer saloons, the tourists saw in this same Cologne a retail liquor dealer's sign, which rather startled even the proprietor, although they are not so easily shocked any more. It was as follows:

"In the Holy Ghost,
JEAN RIFFLER,
Wine and Beer."

The Clifton temperance party might get an idea from that.

On the continent almost every kind of animal power seems to be preferred to horse power. In Cologne, are the very dirtiest donkeys that ever wagged their ears. They are mouse-colored and no larger than a small calf, yet they can make more noise to the square inch when they bray than any other creature alive. You would think that they must certainly blow them to pieces. They give way to their feelings in an explosion which suggests dynamite and Hell Gate.

If you visit Cologne you will be taken, beyond a doubt, to visit the bones of the eleven thousand virgins in the Church of St. Ursula. The bones of the eleven thousand virgins are one of the lions of Europe. Their fame has traveled to America. They are held out to Cook's Excursionist as an inducement for visiting the Old World. We got up at five o'clock in the morning, so as to be sure not to miss them. They are in a small chapel off the main Church of St. Ursula. They are nailed all around the walls in ornamental rustic work patterns. Ugly little human figures stand upon shelves, like rows of apothecary's bottles, and there is said to be a human skull inside the head of every one.

St. Ursula was a pious English Princess, who made a pilgrimage to Rome with eleven thousand beautiful maidens. On their way home they were caught at Cologne and barbarously murdered by pagans, in the early days of Christianity. They were buried on this spot, and hundreds of years after-wards their bones were dug up and used as the ornamental work of this church. Several quarts of the girls' teeth are shown you in a sacred box. Considering they are a thousand or fifteen hundred years old, they don't need much gold filling. In the same case full of old curiosities are a couple of genuine thorns from the Savior's crown, and a pure unadulterated tooth of St. Stephen. It is in a sort of iron pincers, just as the wicked heathen pulled it out of the martyr's mouth. The solemn old priest who had charge of the lot told us all that without winking. But there is no blood upon the tooth, and the cruel iron pincers have a suspiciously modern look. As to the bones of the virgins, some of the gentlemen tourists thought they would have admired them more if the flesh had been upon them.

A Boy's Suicide.

From the Cincinnati Gazette, 23d.

Yesterday morning at 9 o'clock George Rogerman, a boy fourteen years old, living at 157 Linn street, fell from a fourth story window of Spencer & Craig's printing house, 171 Race street, sixty feet, to the pavement below, striking on his shoulders and terribly crushing his head and the upper portion of his body. When he was picked up he was still breathing. He was placed in an ambulance and removed to the hospital where he died even before an examination as to his injuries could be made. Strange as it may seem, it is believed that the boy committed suicide and that he jumped from the window intentionally. At the time of the accident he had been sent by the foreman from the composing-room to the stock-room above on the third floor, but instead he went to the fourth story, and as Mr. Schmitt, an engraver for Achert, on Fifth street, says, he saw him stand for an instant on the window sill, and then deliberately jump with his hands outstretched. In going down he turned half way round. He was a bright, active little fellow, who was employed at Spencer & Craig's to run errands. His brother is Mr. C. C. Rogerman, editor of the Miller and Wheelwright. Some of the employes at the printing house say that the lad had been acting strangely for several days, and that they thought his mind was unbalanced, but on this point no uniformity of opinion exists.

American Enterprise in France.

From the London World.

An American has bought up all the land in the neighborhood of Bellegarde, through which the Rhone runs subterraneously. It is now, however, thanks to his ingenuity, being diverted from its underground passage, and by means of a channel turned off into a new direction, where its power can be used for working any amount of machinery. Already mechanics are beginning to flock in from various parts of Europe, and the inhabitants of the place are of opinion that ere long Bellegarde will become a thriving town.

A KENTUCKY FEUD.

The Terrible Vengeance Visited by the Chatfields Upon the McLoys.

From the Cincinnati Enquirer.

On Monday, August 7, the day of the election, an old feud, originating from childish quarrels, broke out in East Kentucky, and the result was the killing of one man in self-defense and the cold-blooded murder of three others. The scene was at the polls at the mouth of Blackberry and in Pike county, about twenty-five miles from Pikeville. In that section are two families, the Chatfields and the McLoys, with numerous relations. The Chatfields are the most numerous, and physically are the larger, the McLoys being small in stature. On the day of election one of the Chatfield clan approached a young man of the McLoy family, and, swaggering up to him, said: "Jim McLoy, you don't vote here to-day unless you vote as I do." The young man answered that he did not want any trouble, and would not vote at all. "Yes, you will," responded the bully. "We've made you grind apples for us on your knees before this, and if you don't vote as I do to-day I'll make you."

With this warning the bully swaggered off. Young McLoy went away and took a drink or so to arouse his courage. After a while Chatfield returned, looking for McLoy, and found the young man in a place where escape was not easy. "McLoy," he said, "have you voted yet?"

"No," answered McLoy.

"You'd better go and vote quick, then, and vote as I tell you."

Young McLoy straightened himself up and, in a voice trembling with rage, probably mingled with fear, said: "Chatfield, you've made me go down on my knees and grind apples for you, as you said, and now corn for you, but you can't make me vote but just as I please to-day." Chatfield responded to this with a fierce oath, and a motion as though to draw a pistol.

"If I've got to die I'm going to die like a man." With these words McLoy drew a clasp knife with a five-inch blade and opened it. His adversary fired, the ball grazing McLoy's head. The latter sprang at his tormentor with a cry of rage and made a slash which denuded the bone of one arm of its flesh from the shoulder to the elbow. Then with powerful blows he slashed Chatfield across the breast from shoulder to waist, and again in the other direction. He must have driven the keen, long blade nearly deep through clothing and flesh at least twenty times before Chatfield fell.

McLoy fled a short distance, a fusilade of bullets following him, but he escaped unhurt. Turning and facing the Chatfields, who had emptied their pistols, he said: "Gentlemen, I believe I was in the right. I defended myself. I give myself up."

It was a terrible crowd to surrender himself to. Nearly all around him were of the Chatfield clan—hardly a friend within sight. A younger brother was present, but was powerless, except to lay down his own life to satisfy the savage thirst for blood. No representative of law was there, and if he had been his office would have been a mockery. The man to whom he surrendered himself was an uncle of the slain man, and when McLoy gave up his knife this man took it and said, "I've a great mind to chug it into you."

In an instant five men jumped at the disarmed prisoner, and grabbed him by the throat or shoulder, or wherever they could lay their hands, and five pistol balls whizzed past his head. These men were crowded together too closely or were unsteady from liquor, for none of the balls struck McLoy. O'hers took him from his infuriated assailants, but with no intention of preserving his life, not even for the farce of a trial, as the sequel showed.

McLoy's captors took him across Tug River into West Virginia. Afraid that the authorities of that State would be better enforcers of the law than those of their own, they returned him on that or the next day. They had apparently made up their minds to a policy of extermination. They sent out parties and brought in McLoy's two brothers, aged respectively 20 and 18 years. The second brother had been guilty of no other offence than being present when the killing occurred, while the boy of 18 was not only not present, but had never taken any part in the feud between the two sets of men, either by word or deed.

Having captured the three boys, the party struck for the woods. Nothing more was seen of them, and after allowing sufficient time for vengeance to be wreaked, the citizens sent out a party to investigate. After some search the bodies were found in a thicket. The boys had been made to stand in a row, their arms tied, each one's right arm to his neighbor's left, by green withes, and the free arms of the two on the outside tied in the same manner to two saplings. Strung in this fantastic manner they could not have resisted a woman. Their captors were determined to make themselves safe from the desperation of unarmed men. As they stood there looking down a steep hillside, they were shot dead by one shot each in the back of the head, the bullets coming out at the forehead or near it. A shallow trench was dug, the three bodies laid in it, feet to head, and a mound heaped over them sufficiently to give them four inches of earth.

That or the next day the father of the boys came into town. He inquired of the successful candidate what he should do, the tears streaming down his cheeks as he spoke. He received no sympathy. Then he went about and sold his team, and with the proceeds bought a Spencer rifle and ammunition. To some one he said, his voice choked with emotion:

"I've bid good-by to the old woman and the babies. I've robbed them to buy this, and this is my sole dependence now." He afterward disappeared in the bush, and it is fair to be supposed that no relative of the Chatfields will pass him and live.

The feud of these families arose from children's quarrels. Raised on neighboring farms, they had fought when gathering nuts, splashed and ducked each other while bathing, and carried on their animosity until, as they grew to manhood, the Chatfields, being larger and stronger men, had conquered the McLoys. They made them slaves. It is said to be literally true that they made the McLoy whose defense of himself brought on the murders grind apples for them. Catching him one day while they were grinding for cider in an old-fashioned mill with a long sweep, they took the horse out and made him get on his knees and push the sweep around until they grew tired of the brutal fun, whipping him with rods to make him go faster. They had compelled the McLoys to go into their fields and hoe their corn without pay. The McLoys were cowards, of course, or they would never have submitted to this, but one Chatfield lea ned that it will not do to corner even a coward.

A Novelty in Racing.

From the Minneapolis Tribune.

At the Minneapolis Fair the great race of the week will be between Miss Belle Cooke, of California, who rode at the Chicago races last year and is the champion equestrienne of the world, having beaten every woman who has dared to enter a contest with her, and a Mexican named Edwardo Espinosa. Last spring Miss Cooke issued a challenge to any man or woman in the country to ride a twenty-mile race with her for $1,500 a side. This Mexican accepted, and Colonel King, who heard of the matter, offered an additional purse of $2,000 to the winner if the contest should take place on the Minneapolis track. This man Espinosa has been a scout and guide on the plains for many years and is well known to army officers who have served in New Mexico and Arizona. Although a Mexican by birth he has lived in the Territories named and in Southern California most of his life and is famous in all that country as a long-distance rider.

Several years ago he rode 192 miles in sixteen hours, which is said to be the greatest test of physicial endurance on record. As the story goes, he was sent as a messenger to carry the news of an Indian outbreak to a military camp about eighty miles distant, and was provided with two horses, one of which he rode and the other he led, changing his saddle from the one to the other at intervals of ten or fifteen miles. When he arrived at the place where the camp had been he found the troops had moved, and getting fresh horses from the settlers he followed their trail until he found them. He has been noted for other exploits, and a number of romantic stories are told of his adventures as a scout and guide.

What the Zulu King Saw in London.

From Bell's Life in London.

Cetewayo was disappointed at sight of Mr. Gladstone, having expected to see him in his war paint, his head surmounted with a tuft of feathers, and a string of glass beads round his neck. He wanted to know why the Prime Minister did not occupy the Speaker's seat, and nurse the mace upon his knee. He took a great fancy to that gilded bauble, and said that if he were King he would himself preside over the deliberations of the Commons, and when the Parnellites obstructed business he would correct them with the mace.

Cetewayo mistook the occupants of the ladies' gallery, come to St. Stephen's to hear the debates, for a select contingent of the Speaker's wives, and the Speaker he mistook for the Prime Minister, and the Speaker's chair he mistook for the Queen's throne, and the Speaker's full-bottomed horsehair wig he took for that august functionary's own hyacinthine locks.

When the dusky monarch was assured that the right honorable the Speaker has only one wife, he appeared puzzled at what seemed to him a strange want of good taste. Cetewayo considers that it is making an invidious distinction to pick out one woman and place her in a position where she would be supposed to enjoy special privileges denied to the rest of her sex. Consequently, when he was told of the large number of ladies, said to be attractive, employed in the ballet at the Alhambra, he desired his cousin and intimate friend, Ungeongewana, to make them an offer of marriage on his behalf.

The house in Melbury road, Kensington, where the Zulus lodge was formerly occupied by an artist, who left behind him a japanned tin box full of tubes of oil color. Now, it happened one morning lately that Umkosana, he who led the Zulu army at Isandula, and Ungobogana, the General in command at Rorke's Drift, came across the paint box, and, with the curiosity of their simple savage natures, they opened it. Both braves had seen the passengers on board the Arab eat shrimp paste. That may have induced them to squeeze some portions of flake white, yellow ochre and Indian red upon slices of bread and butter, and to consume the same in the belief that they were partaking of a particularly appetizing British breakfast delicacy.

Mrs. Surratt's Daughter.

From the Cincinnati Commercial.

Annie Surratt, the poor girl who suffered so terribly as to make her old while yet young in years, lives near her brother John. She is the wife of Professor Tonry, who is now the leading chemist of Baltimore. After her mother had been hanged, and her own mental faculties were shattered by the agonies she had undergone, the innocent girl was ostracized and persecuted to an extent that is a disgrace to our so-called Christian civilization. Years after, when Mr. Tonry—then a Government clerk—dared to marry her, he was dismissed from office for the offence. For a time they were very poor, but being turned out of the Government grind proved to be the making of him after all. They are now prosperous enough in a worldly point of view, but the once blithe and beautiful Annie is a wreck, both mentally and physically, with hair as white as the driven snow, though but little more than thirty years of age. She never recovered from the shock of that awful day, the last of her mother's life, and is subject to fits of extreme nervousness, bordering upon delirium.

A Decent Russian Prince.

From the New York Tribune.

A Russian Prince died at St. Petersburg lately who contradicted all the popular notions of Russian Princes. This was Orloff David-ff, the son and nephew of the five famous brothers Orloff of the days of Catherine. This Davidoff was the friend of Sir Walter Scott and Goethe, a pamphleteer and essayist himself of no mean pretension, but above all a humanitarian. Being one of the largest land owners in Russia he devoted himself to the elevation of his former serfs, founded industrial and other schools for them, with system and appliances far in advance of those in England. Many Tribune readers will doubtless remember the exhibit made by those serfs, at the Exposition in Philadelphia, of designs, mathematical and other work.

A Darling Widow.

From the New York Tribune.

On one of the ranches of Nevada the Widow Loveless carries on the business of raising hay and cattle, and asks no favors of any man, except to be excused from paying a poll tax. The assessor declares that he would be happy to accommodate her, but that if she will insist on wearing trousers she must pay up like a man. The widow's name perfectly describes the condition of her heart since her scapegrace of a husband deserted her a year and a half ago, taking with him several of her best horses. She rides and throws the lasso as skilfully as any herdsman on the plains, and as she sweeps past there is nothing to denote her sex except her auburn hair, which waves about her shoulders.

CURRENCY.

Our Consul at Alexandria has practically demonstrated that one American can lick forty heathen.

There is a watchman in New York who is "a bigger man than ole Grant." He made the General stop smoking.

Atlanta grocers have been selling watermelons by the pound, instead of the piece, and everybody picks for the ones with the thinnest rind.

Property in Indiana doesn't always help a man's credit. A citizen of that State who owns seventeen dogs can't get trusted for half a pound of tea.

A New York bird store man says that a parrot will learn "cuss words" in a week, where it takes them years to speak the sacred name of "mother."

A tramp who rode from Buffalo to New York in a freight car loaded with barrels of lime hadn't enough skin left on him to make a patch for a No. 7 boot.

A young man of Chester, Pa., got mad and fled to parts unknown because his girl would not pay for his wedding suit. Such a stingy girl doesn't deserve a husband.

Cadet Whittaker delivered only four lectures before he made up his mind that he was not the man for the emergency. Would that certain white men had his sense.

A French astronomer predicts that in September the world will come to an end by collision with a comet. Perhaps this is what some Congressmen have been relying on.

They are digging up pieces of whalebone six feet long out in Idaho, and the women are wondering what sort of females could have worn such corsets as these bones indicate.

A farmer in Northern Michigan got mad at his horse and left it without food or drink until it died. If this was only Africa instead of America such men would be wrestled with.

A German butcher who named a new brand of sausage after Bismarck received official notice to change the name or take the consequences of insulting the Prince. Bismarck doesn't like 'em.

Macon county, Ga., has a citizen who has buried six wives and is now living with the seventh. He has been kept so busy getting married and attending funerals that he only weighs ninety-eight pounds.

Men who have married five or six wives now get out of the scrape by shooting themselves when discovery comes. The old plan was to go to prison for two years and come out bleached as white as snow.

The Herald, of Richmond, has discovered that eight out of ten sons that are left money by their parents soon contract intemperate habits. Parents should leave their money to further North Pole expeditions.

A TRYST THAT FAILED.

He bid her, coldly, just "Good night!"
When all the guests were leaving,
As if they'd never met before
And neither heart was grieving;
But as he shook her hand she found
A note in which was written:
"To-morrow meet me in the square
At five. Yours ever, Lytton."

The hour of meeting came at last,
But with it brought no lover;
The London sparrows seemed to sulk,
The sky grew dark above her.
She called him heartless, cruel, cold,
To cause her needless pain—
That evening brought a wire to say:
"So sorry—missed my train."

Thus Love's as often set aside
By molehills as by mountains,
While Hate will kill across the seas
That powerless proves by fountains.
It's only fair to state the facts
The Rumor's mouth disgorges—
They met next day and made it up,
And married at St. George's.
—[London World.

DARKNESS AND DAWN;

Or, The Romance of a Traveling Carriage.

That which I am about to record to you is no invention, no fiction. (The speaker is Frederic d'Arney, a college friend between whom and myself the bonds of affection and friendship were strong.) It is a history—my own and my wife's. Learn, then, that since our separation—since we mutually studied law together—I have beed blind; not partially, but totally.

I will ask you to follow me to Switzerland. In the beauteous canton of Bale, one summer's night, after a long day's chase, I felt broken with fatigue. My eyes had seen and admired so much of the magnificence of nature that they were dazzled; I shuddered and trembled with a bewilderment resembling a painful intoxication.

Arriving at an excellent auberge, I immediately retired and quickly sank into a sound sleep, but not a dreamless one. My dream was a delightful one. But, my friend, I no longer believe in the dreams of sleep; my faith is in those fair dreams which come to us when awake.

When I awoke it was through the sudden voice of a village songster, and at first I imagined that the sun had already risen. Alas! No, my friend, the sun was yet below the mountains, and the night appeared to me most black and awful.

All at once I heard the songs of the birds which caroled in the fields, and with much anxiety I asked myself the question, "Do the birds, then, sing in the night?" I sprang from my couch hastily, and, groping my way along the wall, my hand and at length came in contact with the glass of the casement, which I hastily opened, and it seemed to me that the odorous breath exhaled by the flowers of the garden was wafted to me as a tribute to my awaking, and with a singularly growing terror my thoughts replied to my fears; the grass, the flowers, the shrubs, emit no perfume in the night!

My trembling hand sought the wall beneath my open lattice. I started! 'Twas warm to the touch.

"Can one feel the warmth of the sun when it is night?" I cried.

I called aloud. "What is the time?"

The answer came from the village clock, which just then struck the hour—twelve.

At the same instant the servant of the auberge knocked at my chamber door.

"Monsieur," she cried, "do you want your breakfast? It is noon."

At these words I staggered like a drunken man. I could see naught around me. Night. All was night. Burying my face between my hands, I murmured strange, confused moans. My eyes no longer were blessed with the faculty of sight nor the relief of tears. I cast myself, face downward, prostrate upon my chamber floor with the wild cry of anguish:

"I am blind!"

I swooned.

When I returned to life and grief I found myself within a carriage driven rapidly along the road. A hand, small and soft enough to be that of a woman, was gently placed in mine. I had a voyage companion whom I knew not yet, and, though I saw her not, I demanded:

"Where am I?"

She answered, with a voice soft as the hand I still held:

"On the road to Germany."

"To what charitable soul have I the honor now to speak, madam?"

"To the Countess Rose de ——."

"But why, then, madam, have you taken pity on my misfortune?"

"Simply because you are unfortunate."

"What goodness, madam, to a poor, humble, unknown traveler!"

"I know you sufficiently well to recognize you at the first glance. I have seen you often—very often—during the last winter amongst the visitors of our Ambassador at Paris. You are named Frederick d'Arnay. If I may understand the official indications on your passport, it was your purpose to travel to Austria. Am I not right? Well, monsieur, I, too, am traveling to Vienna—back to my fatherland and family. What can be more well-timed, for we can journey together."

"Madam, alas, in traveling, what can I see?"

"Will you not, then, permit me, Monsieur Frederic, to see for you?"

I thought I must be still asleep and dreaming in my chalet; I strove to believe that the illusion of delirium which was a horrible reality. It seems to me still that I, weeping, kiss this woman's hand, so young, fair and without a doubt rich, who finds nothing better on which to lavish her treasures than an unfortunate stranger—who gives of her strength to a poor, helpless patient, and devotes her bright eye-sight to a poor blind sufferer like me!

We traveled by short and easy stages. The Countess Rose was a rare and marvelous Antigone. It did not suffice to her, my friend, to protect, to serve and guide me, but she even strove to console and cheer me by all sorts of amiable distractions, which must greatly have taxed her spirits and compliance.

Almost all the friendships of this life bring their chagrins to us without relieving us of any of our own, but it was not so for me with my new friend and admirable compagnon de voyage. There must have been much weariness and trial in the constant tete-a-tete with a blind companion, but never aught of weariness or annoyance or melancholy escaped from heart or lips. I could divine by a sort of second sight that her constant smile was on me. I could trace her smile in her words. She found the means to give a duplicate vision to the extinct sight of one struck with the curse of darkness; she regarded the heavens and earth to bring before my mental gaze the marvels of which she recounted to me the beauty and magnificence.

Approaching the end of our journey, thanks to the divine bounty of a guardian angel, I dared to say to my sister, friend, protectress:

"Madam, since we invalids are veritably spoilt children, we must ever be pitied and never punished, let me, without fear, adress to you a question which seems almost a folly."

"I do not think I should regard it so," said she.

I continued my impertinence by seeking with mine the Countess' hand, which she graciously gave me.

"Madam, I know that you are witty, for constantly you exert your intelligence and vivacity for my advantage. I know also that you are rich, for, as I may say, you scatter your gold and silver broadcast on the dust of the high road. I know that you are noble, for you do honor to one of the fairest and most honorable names in Germany. I know that you are good, excellent, devoted, sublime; I am the living proof. I know, in short, that lately you wore the mourning weeds of widowhood; you have deigned to speak to me in your soft, gentle voice of your husband, but that which I know not, and would fain know, for I am curious and indiscreet—in brief, I am a Frenchman—Madam, you comprehend—you guess my meaning, do you not?"

"Oh, yes, I both guess and comprehend, and I counsel you to wait for a woman's confidence when the question is her age."

"And when it is a question of her beauty?"

"One judges by the sight."

"How are the blind to judge?"

"Seek to know without beholding. Is there no other test?"

"Yes, one I am about to make."

My presumptuous hand, guided by a mysterious inward light, was placed audaciously upon her forehead, which was as smooth and polished as the marble of a statue, and I concluded for myself that it was as fair and transparent. From her forehead to her hair was a brief distance, and as I passed my finger over it I judged it to be black, as it felt to me thick, tufty, long and silky, and caused me to decide that Rose was a brunette. With increasing boldness my hand strayed through a long, soft ringlet, to undertake a veritable voyage of delight over the features of a woman, and on its course, as slowly as possible, I realized the fact that Rose was beautiful. It now remained to know or guess the Countess' age. Her delicate but bright and sparkling discourse and laughter had not in them the tone of more than twenty-five years.

In Vienna, I was installed in the hospitable mansion of the Countess, her servants assiduous in their attentions. My friends of the French embassy visited me each morning; the voices of clever singers and masterly instrumentalists each night enchanted me with their rich floods of Italian and German melody. Rose appeared to my sense younger, more beautiful than ever. All that was wanting to my perfect happiness was one ray of sunshine—nay, less, a mere pencil of light.

One day, after dinner, the Countess led me back mysteriously to my apartment, and I stretched myself on a large fauteuil which served for my resting-couch.

Shortly after I heard the footsteps of two visitors—one which I recognized as that of Rose, the other a trailing, dragging, slow step like an old man's. My visitors approached without addressing a word to me. That they were intently regarding me, I knew—I felt sure. To feel myself the object of this silent, pitying scrutiny was inexpressibly painful to me.

"Who is there?" I exclaimed in a voice trembling with suppressed emotion and anger.

I felt a hand laid on my forehead whose touch I knew so marvelously well, and I continued as I smiled on Rose:

"You are not here with me alone?"

"No, my friend. I have brought hither to see you one of the most celebrated oculists of Germany; he is before you to observe and examine and judge the symptoms of your case; he believes that he can cure you, and belief with him is almost certainty—he will cure you."

"Rose, this is no longer your hand upon my brow! Whose touch is this?

"Oh, Frederic! do not speak! Continue firm and immovable under the doctor's hand."

The doctor, without a word spoken by him, lifted my eyelids. Almost at the same moment two awful pangs, acute and instantaneous as two stabs from poniards thin and sharp as needles, drew from me a wild cry of anguish. Instantly a kerchief in form of bandage was drawn and bound about my eyes (Rose's, perhaps, I thought) and they left me to rest and to reflection.

The night following the Countess caused a simple nightlight to be brought into my chamber. She came and took her place beside me. I doubted not the doctor was close by, for I was conscious that I was surrounded by a silent and attentive group, whose stillness had something of the awful in it.

At last the bandage was drawn from my eyes, and, oh! judge of my joy, my happiness, my delirium! my darkened existence was reborn to the life of light! I beheld around men, women, young girls, the servants of the mansion, all smiling and exultant at the miracle of a new resurrection from the tomb of night. It seemed to me that I should know the Countess, though I had never seen her, and as one by one I looked around me—ladies of different ages, but all with one congratulating smile—my heart cried:

"Where is Rose? Why does she hide herself? Oh, heavens! give me back the eternity of night, if only for an instant, so long as I may stamp on my memory her form, her face, and the impression of her beauty!"

A voice whose sound thrilled me to the core answered my thought.

"Frederic," spoke the Countess, "after God, who has protected you, there is your savior. First, give your thanks to heaven, and then to Dr. Duldorff."

Why should I thank the Doctor? True, he had cured me, but she—she alone had saved me. My first glances belonged to Rose, and I was impatient to bestow them on her that they might seem to speak to her and say:

"To my savior the graceful homage of my sight belongs!"

Oh, my friend! what a surprise, what shame, what grief! This Rose, so beautiful—Rose, my beloved, was a woman already faded and wrinkled by age. Rose was fifty years of age at least.

Let me own it—I almost fainted with emotion and regret as I sank upon my knees before her. With a sudden, almost savage, impulse I seized that precious bandage and bound it once again about my eyes. By the doctor's orders I once more returned to darkness, and found again the fair being I had dreamed of, my illusions and my consolation.

Each night, at the same hour, I was habituated, by removing the bandage, to support the glare of the nightlight. At length a more powerful light replaced its feeble glow, and I awaited impatiently that in its turn the lamp might give place to sunlight.

A strange circumstance! A singular vision! Which could only be the sport of chance, or the illusion of love, or of light! Each succeeding night, on closer observation of her, I appeared to discover in the age of my protectress some grace which made her younger, some smile which lent an added charm, some expression of her eyes revealing a hidden coquetry, some mysterious treasure which love had forgotten to steal in flying off with her youth. Yes, each night brought to my eyes a power of vision more acute, more brilliant than that of the former. And in the same time, by a miracle which seemed to startle my reasons, each day, each hour, each minute, seemed, as if to please me, to render some new trait of youth or beauty to the noble features of the Countess. A secret voice murmured in the depth of my soul:

"One more magic touch, one more stroke of the fairy pencil on this new countenance, this changeful face, and the marvelous metamorphose will be complete, the Countess of fifty years of age will disappear for ever, and Rose, she of scarcely twenty-five, will henceforth take her place."

One beauteous morning the sun lit up the spectacle of a rare and charming prodigy. This day, for the first time, I had received from the doctor the permission to contemplate the splendor of the celestial light.

After a long and magnificent promenade among the beauties of earth I had re-entered the Countess' salon. She was alone there, and probably was awaiting me. I approached her tremblingly, and seating myself by her side, I cast down my eyes for fear, or rather I feared, and at the same time wished to look on her once more.

"Frederic," said she, "do you remember a pleasant scene which passed between us in my traveling carriage! You being blind—for that reason, no doubt—a fancy possessed you to know what character of face and feature your traveling companion possessed, or, as you expressed it, 'To see me by the touch.' All the world desires the impossible. Do you remember it?"

"I remember it, madam, and I blush for my audacious curiosity."

"You are pardoned! It was not an easy task for one who was blind to well ascertain the features of another. Do you remember also in what fashion you sought to guess at, to recognize, or, as you said, 'to see her'?"

"Oh, yes! I remember perfectly."

"You said to me, with a singular fatuity, 'I know you; I have regarded you—I have seen you!'"

"I said truly, madam."

"You repeatedly remarked, Madam, you have luxuriant black hair, your eyes are large and blue, the most beautiful of the beautiful; you are blessed with fresh crimson lips, and an ever-smiling mouth; your beauty, madam, to me is admirable.'"

"It was and is my admiration, madam."

"Alas! my poor friend, what will become of your complaisant admiration. The blind propose and the clear-sighted dispose. You are no longer blind. Look at me in the light of truth."

I raised my eyes and earnestly regarded her.

"Rose, Rose!" I exclaimed, prostrating myself at her knees, "There is a God who protects the blind! I recognize you still: I look upon you; I see you again! Yes, yes! You have beautiful black hair, your eyes are large and dark, and the most beautiful of the beautiful fresh crimson, and ever-smiling mouth! Your beauty madam, to me is admirable. And, Rose, dear Rose! I understand; you have done that for my suffering heart which the doctor has done for my afflicted eyes. He has accommodated my vision to the keen brilliancy of the light; you graduated my love to the full radiance of your beauty!"

My friend, now you know all—the marvelous history of my misfortune, of my marriage, and of my happiness; you know the secret of a charitable preference which has astonished so many; you know the mystery of some smiling alms, which Rose and I allow ourselves to drop in the imploring palms of the poor, needy blind.

We give with the "charity of memory," and with our sight turned inwards towards the perfect light of heaven.

The Evangelist in Indiana.

Indianapolis Special to the Chicago Times.

Rev. George O. Barnes, the Kentucky mountain evangelist, is conducting a series of revival-meeting at the Meridian street Methodist Episcopal church here, but is not meeting with that phenomenal success that characterized his work in Kentucky. The meetings began about ten days ago and at first were largely attended, but the crowds have not been so great recently, and the interest has perceptibly decreased. Last night the attendance did not more than half fill the church, and there were no conversions. The most successful meetings have been with the children, whom Mr. Barnes appears particularly to please. His illustrations, anecdotes and characteristic originality make a decided impression upon them, and they are not at all backward in acknowledging the error of their ways and expressing a desire to walk in the straight and narrow path. Conversions among adults are rare. In fact, this ground has been rather overworked. Last summer Rev. Thomas Harrison, the alleged "boy evangelist," held a series of meetings at Roberts Park Church, lasting fourteen weeks, and according to the official report thirteen hundred souls were gathered in at the time. The supply of repentant sinners is therefore somewhat short in Indianapolis, and Brother Barnes finds himself at a loss for material. He professes not to be at all discouraged, however, and says great results will yet show themselves. He is meeting with a secret but altogether vigorous opposition from leading ministers and church members, who denounce him as a blasphemer and heretic. Dr. Vernon, the retiring minister of Roberts Park Church on Sunday night, in his farewell sermon, alluded to the work of Harrison in church, and spoke of him as a "young man in whose doctrines there was no blasphemy and in whose language there was no slang." Last night at Mr. Barnes' meeting one of the leading members of the church got up and left in hot indignation on account of what he considered the evangelist's blasphemy. The latter has a cheerful habit of alluding to biblical characters in an altogether worldly manner. For instance, he characterizes Jacob as a liar and trickster, and says that both Abraham and Isaac, when they left the land of Canaan, were found "practicing lying as a fine art," and that David was a murderer and an adulterer. Mr. Barnes seems to have the historical facts on his side, but his blunt speaking rather annoys the pillars of the church, whose orthodoxy is their strong point. Barnes, however, does not appear to be particularly disturbed, and in his late meetings he exhibits all the enthusiasm and power which made him his reputation. Rev. David Walk, pastor of the First Christian Church, has publicly announced that if Brother Barnes is forced out of Meridian Street Church, his (Walk's) church is at his disposal, and this offer will probably have to be taken advantage of before many days. Barnes' ministry in Indianapolis thus far has not been a success, and if he redeems it by more decided results in the future it will be somewhat surprising.

New England Drunkards.

Norwich (Conn.) Cor. New York Sun.

In a lonely valley on the shore of Beach Pond, on the eastern boundary of this State, is the lowly cabin of an eccentric preacher, Elder William Slocum. It is in the depths of a dense forest. Here Slocum has lived alone for years, and has occasionally preached stirring truths to crowds of backwoodsmen from the wilds of Rhode Island. Sometimes he has set out on missionary pilgrimages through the neighboring counties. He possesses some ability as an orator, and a grim sort of humor. A few weeks ago he publicly announced that he was about to die, and that his funeral sermon would be preached in his hut on August 10 by the Rev. Mr. Shipel, of Rhode Island. On the day named about two hundred persons gathered at Slocum's cabin to attend the funeral ceremonies. Elder Slocum was at his door to greet his guests, who were the roughest element to be found along the edges of the two States. Vast quantities of bad whisky had been procured by the Elder, and each mourner brought along a big black bottle under his arm. The Elder took a conspicuous position among the congregation that filled his cabin and were scattered among the bushes and addressed them. He said that he regretted to announce that the expected funeral orator had failed to appear, but that the ceremonies would go on.

Then the fun began. Nearly every one was already drunk, and an orgy of drunkenness and riot continued all day. The crowd danced and yelled and wrestled and fought, and scores of men fell down drunk among the trees, while their companions danced on over their bodies. To add to the celebration guns were fired and rocks were blasted. The Elder, who had expected to personate a corpse and lie in state in his coffin, became nearly as drunk as his company. At length some set a stack of hay on fire, and as the flames streamed up among the forest boughs, a daredevil rushed through the fire half a dozen times. His clothing took fire, but he received only a slight scorching. The revelry lasted until evening and then the company, being exhausted, bade their host good-bye and tumbling into their wagons, drove away.

Similar scenes are not unusual along the borders of this State, and in the town of Voluntown, which is the center of the backwoods districts of Connecticut and Rhode Island, a public celebration is held on June 3 each year the features of which would blast the reputation of Deadwood. The event is known as "Beach Pond Race Day," and has been celebrated for nearly a hundred years. Drunkenness, fighting and horse-trading are the diversions. Rarely is a horse brought to the June meeting that is valued at more than $5. Some of the steeds are pulled onto the grounds hobbling on two legs and supported by men on each side. Often a horse is traded for a jackknife or a silver dollar.

Mr. and Mrs. Young in Japan.

Washington Letter in the Cincinnati Commercial.

Mrs. John Russell Young, nee Jewell, writes to friends in this city some entertaining accounts of the honors paid to her husband and self in the Flowery Kingdom. Every stopping place en route is remembered by the unique fetes given to them. At Yokohama they were entertained at a dinner that lasted eleven hours. At this banquet all sorts of Oriental dishes and delicacies were served, interspersed with French cookery and American fruits and vegetables, the last out of compliment to the new Minister and his wife. Conserves, wines, sweetmeats and such, he and we in this benighted land never dreamed of, lengthened out the endless courses, in the intervals of which the guests arose from their places and wandered about the table chatting with one another.

AMUSEMENTS.

No Falling Off in the Open-Air Audiences.

The Regular Houses to Open Their Doors Next Week.

It was presumed that with the announcement of the opening of the down town theaters for the season there would be a corresponding decrease of interest in the summer gardens, but such has not proven true, as both Uhrig's Cave and the Pickwick have held their audiences throughout the week. At the Cave "The Merry War" has continued to find representation by Ford's Opera Company, with both Miss Blanche Chapman and Miss Marie Bockell in the cast. The opera succeeded better than was anticipated. Wayman McCreery's opera of "L'Afrique" was presented at the Pickwick with a local cast, including Miss Cora Carpenter, Phil Branson, Will Smythe, Gus Thomas, Mr. Poindexter, Miss Julie Christin and others.

PEOPLE'S THEATER.

This evening the People's Theater will commence its dramatic season with Hyde & Behman's Specialty Company, including such well-known characters as Sam Devere, John Hart, John Stewart, the Martel family, Lillian White, Jessie Boyd, Kate Cooper and others. The programme will include the best features of variety business, and the management promise an entertainment of unusual merit. "Humpty Dumpty" to follow.

GRAND OPERA-HOUSE.

On Sunday evening Tony Pastor's company of variety performers will begin the season at the Grand Opera-house in a programme of specialties. Pastor has always been a favorite in St. Louis, and his engagement will attract large audiences. The company is said to be stronger than any which Mr. Pastor has brought here.

POPE'S THEATER.

Mr. Pope has enhanced the appearance of his theater by enlarging the entrances and adding a new coat of paint, making many internal alterations. The theater will begin its season to-morrow (Sunday) night with the engagement of Miss Minnie Maddern, who appears in "Foggs Ferry," a romantic comedy-drama, replete with dramatic scenes and situations. Miss Maddern belongs to St. Louis and should have an enthusiastic recognition. Her supporting company includes such popular professionals as Miss Helen Sedgwick, Miss Lillie George, Miss Kate Beebe, W. H. Whitecar, Harold Forsberg, Chas. Mason, Wm. Cullington, John F. Hennegan and F. Armstrong. On Thursday evening Miss Maddern appears in her new drama, "Wild Wave," the latest production of Jessup and Gill.

UHRIG'S CAVE.

The last week of the season at Uhrig's Cave commences to-morrow night with the performance of "Olivette." On Monday a joint benefit will be tendered Miss Blanche Chapman and Mr. George W. Denham, to whom the public is so deeply indebted for the smooth and entertaining performances at the cave this season. The beneficiaries will appear in "The Mascotte," which will be repeated on Tuesday, Wednesday and Thursday evenings. Mr. Charles H. Drew is announced to appear with the company during the week. Friday evening "The Sorcerer" is underlined, and on Saturday evening a complimentary benefit is to be given Manager Chas. E. Ford. "The Merry War" closes the season next Sunday night.

PICKWICK THEATER.

Wayman McCreery will receive a complimentary benefit at the Pickwick on Monday evening. On Tuesday the New York Ideal Opera Company begins an engagement of one week. The company includes Henri G. Laurent, Sig. G. Brocolini, A. W. F. MacCollin, Henri Loredam, Miss Janet Edmondson, Miss Augusta Roache, Miss Nellie Bromley, Miss Fannie Hall and others.

LOCAL DRAMATIC NOTES.

Forrest Robinson has returned to New York to join the Madison Square.

John J. Collins leaves to-morrow for Newcastle, Pa., where Fred Warde's season begins.

O. W. Blake and J. H. Ransome, of Warde's company, leave to-night for Newcastle, Pa., to begin rehearsals.

Miss May Stembler and Miss Ida Smith have gone to New York to join Rice's Surprise Party. Manager Rice will leave Monday.

John W. Norton goes to New York about the first of September to assume the leading role in "Romany Rye." Mrs. Norton will also be a member of the company.

Manager Pope has recalled P. Curran, who was appointed to succeed Zimmerman as treasurer of Pope's Theater, and has elevated Mr. W. F. Dickson, formerly assistant, to the treasurership. Curran had been in the city several days, but Mr. Pope desired a different arrangement.

Percy Townsend, the well-known dramatic critic, in a recent number of the New York Star, says: "Pearl Eytinge has just recovered from a long and tedious illness. She will star this season in a play called 'Brentwood,' by a St. Louis journalist. Miss Eytinge is a clever woman, as all who remember the good work she did at Wallack's Theater several years ago will readily concede. Since then ill-health and misfortune have combined to prevent her from assuming the place on our stage to which her talents entitle her. There is every reason to hope, however, that, with renewed health and vigor, she will be enabled to realize her present prospects."

German Lovers.

Berlin Letter to San Francisco Chronicle.

One sees now and then, at a theater, a pair of lovers, and, as German lovers, especially among the middle classes, are privileged characters, and do as their own sweet wills dictate, it is well worth the price of admission to see them enjoy themselves. The first time we ran across such a couple Chicago and I were shocked. Our puritanical bringings-up could not reconcile themselves to the open love-making. We had been used to see love-making indulged in in conservatories and dark hallways, while all the public demonstrations that we had ever been compelled to wink at were sly hand squeezes and surreptitious glances. But here the thing was different. This couple had come to the theater to amuse themselves, and while they watched the performance they did not neglect the other business on hand. It was very warm in the theater that evening, but the heated air was not near so warm as their feelings toward each other. So they sat very close to each other. Not only that, but he had his brawny right arm around her by no means diminutive waist, and every minute or so he would give her a hug that would nearly make her black in the face. But she seemed to like it, for about every second hug she would look up into his face with a very touching expression of mingled love, trust and "do-it-again-please" on her face. And he, whenever this opportunity offered itself, would imprint a large kiss on her upturned face, and gaze down into her eyes with a look of love that was truly touching. Between the fervidity of their love and that of the theater air the perspiration was rolling down their faces in miniature cataracts. But that made no difference; they would lay their cheeks together just as affectionately as if they had been on the ivy-clad porch of an East Oakland cottage, with the balmy air of a summer evening playing about them. It seemed to me that kisses under such circumstances must have been rather salty. No doubt they were; but he seemed to enjoy them for all their saltiness, while she fairly revelled in them. On the table in front of them was a large quart vessel of beer. Between hugs and kisses he would hand her the beer; she would take a good, long pull at it, and pass it to him, and he, carefully selecting the place where her rosy lips had touched the glass, would also drink. And though this sort of thing was kept up during the whole evening, and was seen by a large number of people, no one but Chicago and I paid any particular attention to it. Once in a while some old, steady German would glance that way, and his face would light up with a meaning smile as he thought of his own exploits in the same line "so many years ago," but that was all. The lovers kept up their caresses, just as if there wasn't another person within a thousand miles of them.

The Two Great Evolutionsits.

From the New York Graphic.

Yesterday, when Dr. Youmans, editor of the Popular Science Monthly, welcomed Mr. Herbert Spencer on his arrival at New York on the Servia, the following conversation took place after the friends had warmly greeted each other:

The Doctor—My dear Master, now did you enjoy that unceasing redistribution of matter and motion which was brought about by the conveyance of your homogeneity across that condensation of the primordial nebulosity which men have come to denominate the Atlantic Ocean?

Mr. Spencer—My dear disciple, not to occasion any disagreement between the objective order of phenomena and the subjective order of thought, I must say that upon that congeries of ultimate atoms the predominant disintegration of matter occasioned a dissipation of motion in my abdominal viscera which, though it was occasioned by the environment, was excessively disagreeable to the ganglionic interiority and produced such an abominable cephalalgia that the coherent aggregate of sensations was far different from hedonic.

The D.—To what do you attribute this evolution?

Mr. S.—Such on evolution is always compound, and takes place along the lines of the least resistance. The almost incessant combobulation of the vessel, occasions a redistribution of the energy from the lower part of the spinal marrow up to the medulla oblongata, where reflex actions are set up in the muscular coats of the stomach, and these secondary changes constitute a transformation of the homogeneous into the heterogeneous—the homogeneous being man and the heterogeneous being the ocean. The line of least resistance is over the gunwale.

The D.—Suppose this process of disintegration to act generally as well as locally, and to combine with the process of differentiation to render this change not simply one from homogeneity to heterogeneity, but from an indefinite homogeneity to a definite heterogeneity—what would the result be? What would be the line of evolution?

Mr. S.—The action of gravitation would be set up generally, and the man would be generally upset. He would fall bodily into the sea.

The D.—And be drowned?

Mr. S.—Not necessarily. The absence of homogeneity in the ship would cause a redistribution of ballast, and also, in coming into contact with their evironment the hands would perforce notice that a certain factor had been eliminated therefrom which had previously existed therein. In the absence of a homogeneity a new redistribution will be inevitable and a rope would be thrown overboard.

The D.—What is the cause of that instability of the homogeneous which would evolve the circumstances precedent to its precipitation through the scuppers or over the gunwale?

Mr. S.—It is consequent upon the different exposures of the different parts of any limited aggregation of incidental forces. The soles of the boots of the homogeneous may lack viscosity and thus glide from under it as it retches violently at the side of the vessel.

The Congregation Waits.

Josef Medill in the Chicago Tribune.

"Good-by, papa."

The plump, white arms of Erica Brown were thrown about her father's neck, and the pretty face with its riant mouth and cunning dimples was pressed closely to the bronzed cheek of the farmer as he stood in the kitchen doorway a moment before going out to his daily toil.

"I am going to plow the south meadow this morning, my darling," he said to the girl, "and when noon comes you must have my accounts as treasurer of the church all arranged, because the Building Committee will be here after dinner, and I am to turn over the money in my hands, so that the erection of the new church in the little dell just beyond where we buried that mouse-colored heifer two years ago last spring can be commenced at once"—and, kissing his daughter again, Farmer Brown took a bite of hard tobacco and went away into the glad sunlight.

* * * * * * *

The petals of the June roses had fallen like a pink carpet along the edge of the woods, contrasting prettily with the vivid green of the grass and leaves. Above the hum of insects and the twittering of the birds rose the sturdy voice of Farmer Brown, swearing at the off mule. "Get up, darn it!" he said. But the mule only waved its ears in a sensuous, languid fashion, and looked wistfully into the next meadow where the starry-eyed kine were grazing, and the old sorrel mare that had a splint on her near front leg was quaffing the incense of the new-born day. Picking up a short stick, the farmer advanced and struck the faithful mule a cruel blow just abaft his midship ribs. Stretching out his hind legs in a dreamy, listless way, the mule felt them touch something, and in a moment Farmer Brown was sailing in the far blue overhead. The little church in the mossy dell is not completed yet, and the Building Committee is anxiously waiting for the treasurer to come down.

Louisville Society Gossip.

Louisville (Ky.) Spetcal to Cincinnati Enquirer.

One of those quiet, mellow, midnight affairs occasionally heard of, and around which much mystery and surmise sometimes hang, occurred about half-past 2 o'clock this morning on First street, opposite the Galt House. At that hour two dashing young females were passing down First street, when two men, one with gray hair and the other about 24 years of age, arose from some salt barrels lying on the sidewalk and commanded the females to stop. One of the women was allowed to pass on, but the other was seized and laid over a salt barrel, and, while the younger man held her there in a bended position, the old one proproceeded to lay on about two dozen strokes with a piece of pine board, during which time the girl's voice could be heard but once. She layd and took it with apparent relish, but after being released she muttered something in an undertone, when the old man slapped her jaws with a powerful stroke and the entire party proceeded toward the ferry landing. The strange conduct of the party was observed by a gentleman occupying a room in the Galt House, who, in order to satisfy himself as to the mystery, hustled out upon the street and watched the party get into a skiff to go to Jeffersonville. It is believed that the girls had come over here on a lark, and that the two men were the father and brother of the one that got the licking. The action of the entire party was so quick and quiet that it was impossible to catch on to any names, except that one of the females' given name was Callie.

An Actress' Husband.

From the New York Sun.

The Vicomte de la Panouse, husband of Mme. Heilbron, the actress, has adroitly managed to get ahead of his Bourse creditors. When the late crash took place, the couple were supposed to be utterly ruined. The Viscount had lost $500,000, and owed $200,000 to two stock-brokers. He at once gave out his departure for the Cape, while the Viscountess was to return to the stage during his absence. But she had no sooner sold their hotel to pay off some of their debts than a rat was smelt, and the Viscount, who had made over everything to his wife, was found to be living like a fighting cock in a quiet little village in Auvergne. The stock-brokers forthwith sued him. His counsel, however, took advantage of the code, which admits certain Bourse speculations to be illegal, and the court has non-suited the plaintiffs on that ground.

BALTIMORE'S BIG BOOM.

Remarkable Series of Festivities Arranged for the Oriole Next Month—New Features Added Every Day.

An Unparalleled Event in the Mystic Congress—Baltimore on Her Mettle—Exceedingly Low Railroad Rates for All Parts.

Oriole matters appear to be progressing most favorably in Baltimore, and every day adds some new feature to the already brilliant series of festivities arranged for. Negotiations are pending for the presence in the city of the famous Gilmore Band of New York, in addition to the celebrated Marine Band of Washington. These noted musical organizations and the great number of others of similar character from Philadelphia, Washington and Baltimore will fill the air with melody during the week and largely increase the enjoyment. The crack military companies entering for the competitive drill from New York, Philadelphia, Washington, the South and West, insure a struggle for the magnificent prizes offered which cannot but prove one of the most notable of its kind ever known. A pleasing feature of the grand parade of all the military to the drill ground in the beautiful Druid Hill Park will be the escort of the Grand Army of the Republic. There are thirty odd Posts in the State of Maryland which will participate, and with them a large number of Posts from Pennsylvania, District of Columbia and other sections. The parade of the Grand Army will be a very imposing one, and, together with the splendid display to be made by the military organizations, will be a most fitting commendation of the anniversary of the Battle of North Point, as it occurs on that day, September 12. It was the gallant defense of Col. Armistead and his brave men that led to Key's inspiration to write the "Star Spangled Banner." A stately monument to Armistead will be unveiled on the 12th, and the immediate descendants of Key have been specially invited to attend, as also the few survivors of the battle, "The Old Defenders," as they have so long been lovingly termed. The old flag itself, it is hoped, will be secured, it being in the possession of a descendant of Col. Armistead. The Grand Army Post making the finest appearance upon parade will be presented with a superb stand of colors. Secretary of War Lincoln will upon his return to Washington announce the three United States Army Officers who will constitute the Board of Judges for the competitive drill, and also make the award of the Grand Army colors.

New interest has been given the second day by the arrival in this country of Lord Sir William Eden, a direct descendant of Lord Baltimore, and who will be a distinguished guest on the second day of the festival, the 13th, and which will be Lord Baltimore day. The arrangements for the day are upon a most elaborate scale, and it promises to eclipse even the great day of the Sesqui-Centennial. The parade will be an immense one and divided into five grand divisions. The first, the military, the right of the line held by the winning company in the previous day's competition. To the military organization making the finest show on parade a magnificent set of marquers will be presented, and this will serve to still further increase the pleasant rivalry between the military organizations. The second division will be constituted of uniformed societies, and will be exceedingly large and attractive. The Oriole Executive Committee will present a costly silken banner to the society making the best appearance, and in addition the special committee having the division in charge propose to offer a second beautiful prize. The third division will be the immediate escort and guard of honor to Lord Baltimore and his distinguished peers, Rex Comus, Momus, Veiled Prophet, Memphi, Proteus, Infant Mystics and Cowbellians.

The Royal Party will arrive by steamer, and the scene upon the waters of the harbor will be one long to be remembered. As the steamer conveying the notable party enters the harbor salutes will be fired by the United States ships of war and Fort McHenry. The honor paid by the war ships will be of the highest character, the yards manned and all colors flying. The way up the harbor will be marked by a peculiarly attractive procession of all the shipping, gaily decorated, and many of the vessels discharging the Japanese day fireworks. During the Sesqui Centennial the water parade was considered one of the finest displays of the week, but this year it will be far more brilliant. Upon arrival of Lord Baltimore and party they will be seated in carriages and driven to place in line. The entire party will be closely masked and attired in the magnificent royal costumes of the centuries ago. The guard of honor, mounted cavalcade, and in fact the division entire will form a most brilliant spectacle, as all will be in exceeding rich and costly costumes.

The fourth division will embrace the departments of the municipality, Fire, Police, etc., and make a very fine and effective showing. The fifth division will be the floats and tableau cars representative of the progress Baltimore has made in manufactures and trade. It will be a strikingly interesting parade, as nowhere have displays of this character every been made equal to those of Baltimore.

This year the leading houses are striving to the utmost to excel each other, and the cars now under way are not only most numerous but of remarkably complete and attractive proportion. It will be no mere show of advertising vans, but representations of manufacturing interests really a study in every detail. The decorations throughout the city will be upon a scale of variety and splendor never before attempted even in the Monumental City. The citizens recognize that last year's celebration was not what it should have been, and are determined that this year the fullest and most complete amends shall be made. No money is being spared to secure such end, and the great railway corporations have subscribed munificently to the fund, and manufacturers, merchants and others are responding most handsomely. There can be no question of the Oriole Festival of 1882 being the most remarkable event of the character known in this country. In no one respect will this be more verified than as to the night pageant, Thursday, the 14th. It will be unparalleled as to the presence and participation of the Mystic Societies of the South and West, and the tableau cars of Rex and the Carnival Court, Knights of Momus, Mistick Krewe, Knights of Proteus, of New Orleans, Veiled Prophets, of St. Louis, Cowbellians, Infant Mystics, Myths and Strikers, of Mobile, and Knights of Momus, of Galveston, will be perfect marvels of imposing construction, exquisite effects and dazzling brilliancy. The membership and movements of these organizations are shrouded in the deepest mystery, and not even the Order of the Oriole can or will have knowledge of them. What they have accomplished in glorious pageants has made their respective cities famed the world over, and the congress of all at Baltimore next month will of itself be worthy a week's journey to witness. It will be an event of a life-time, as no one can tell if such a gathering will ever again be known. That the Baltimore Order will permit its own pageant to suffer by comparison with those of the famed organizations of the South and West, no one at all acquainted with the liberality and enterprise of the city can for a moment think probable. The pageant of Thursday night, the 14th, will, beyond all probability of comparison, prove the most gorgeous and dazzling spectacle ever witnessed in this or any other country. This is saying much, but every word of it will be established as absolute truth. In number of floats, in massive build, in brilliant effect and great beauty, the Baltimore Oriole Pageant will exceed anything of the kind ever before attempted in any city.

That it may be seen and appreciated, and that Baltimore's traditional hospitality may be enjoyed to the utmost, the Baltimore and Ohio Railroad makes the exceedingly low rate of half fare from all over the enormous section of country its great system ramifies. From all points, all stations on its main line, all divisions and all branches the rate will be one half the regular fare, or one fare for the round trip. With the B. & O.'s grand system of through trains, through cars from the great centers of the West and South, St. Louis, Louisville, Cincinnati, Columbus, Chicago, Pittsburg and almost numberless other points, its capacity for the accommodation of all must stand unquestioned. Its fast time has become proverbial, as have also its magnificent palace and parlor cars, its day coaches, dining cars and dining halls. It is the model fast line of the Continent, as it is the picturesque line of America and Baltimore's greatest institution. Long may it wave.

LEGAL.

Trustees' Sale...

TRUSTEE'S SALE.—Whereas ... and C. S. Watson, her hus... ... St. Louis, August 14, 1882.

TRUSTEE'S SALE.—Whereas ... gust 1, 1881, and recorded ... St. Louis Recorder's ... Moore and Caroline P. Moore ... THURSDAY, THE SEVENTH ... 358

TRUSTEE'S SALE.—Whereas ... risey, widow, and Kate M... SATURDAY, THE NINTH DAY ... Valle Reyburn, attorney. St. Louis, August 15, 1882.

TRUSTEE'S SALE.—Whereas ... and Anna J., his wife, ... TUESDAY, THE 19TH DAY OF ... 117

TRUSTEE'S SALE.—Whereas ... MONDAY, SEPTEMBER ... St. Louis, August 25, 1882.

NOTICE OF FINAL SETT... Mary Murp... Executor of Mary ... St. Louis, Mo., July 18, 1882. M. D. Lewis, Attorney-at-Law.

NOTICE OF FINAL SETT... Hermann Brie... WILHELMIN... Administratrix ... St. Louis, May 1, 1882.

PARTNERSHIP ESTATE of ... Hodgen & M... Dated this 2d day of June, 18... Surviving parner of the late fir...

NOTICE OF FINAL SETT... James M. C... CHAR... St. Louis, July 20, 1882.

Assignees' No...

ASSIGNEE'S NOTICE.—N... Joseph Flannery and John P. T... Assignee of ... Hitchcock, Lubke & Player ...

ASSIGNEE'S NOTICE.—In ... William Robertson ... CH... St. Louis, July 17, 1882.

LEGAL.

Trustees' Sales.

TRUSTEE'S SALE.—Whereas Sarah F. Watson and C. S. Watson, her husband, by their certain deed of trust, dated the 17th day of November, 1879, and recorded in book 8, at page 483 and following, in the office of the Recorder of Deeds for the county of Jefferson and State of Missouri, conveyed to the undersigned trustee the following described real estate, situated in the county of Jefferson, State of Missouri, to-wit: The east half of the northwest quarter, the south half of the northeast quarter and northeast quarter of the southwest quarter of section thirteen (13), township forty (40), range four (4) east, containing two hundred acres: which said deed was in trust to secure the payment of certain promissory notes in said deed of trust described: and whereas, by the terms of said trust deed all of said notes are past due and remain unpaid: now, therefore, at the request of the legal owner and holder of said notes, and under the provisions of said deed of trust, I, the undersigned trustee, will offer said property for sale at public vendue, for cash, to the highest bidder, at the east front door of the Court house on Fourth street, in said city of St. Louis, Mo., between the hours of 10 o'clock a. m. and 4 o'clock p. m. of Wednesday, the 6th day of September, 1882, for the purposes of said trust.

J. W. SUTHERLAND, Trustee.

St. Louis, August 14, 1882.

TRUSTEE'S SALE.—Whereas, by deed dated August 1, 1881, and recorded in book 659, page 220, of the St. Louis Recorder's office, Richard M. Moore and Caroline P. Moore, his wife, conveyed to the undersigned, Charles C. Logan, as trustee, the following described real estate, situated in the city of St. Louis and State of Missouri, to-wit: Lots No. four and five in block No. seven of the subdivision of school section sixteen, township forty-five, range five east, being in block No. ten hundred and fifty-six (1056) of the city of St. Louis, together having a front of one hundred feet on the north side of Locust by a depth of one hundred and thirty-four feet and eight inches; which said conveyance was made to secure the payment of certain promissory notes in said deed of trust described. And whereas default has been made in the payment of one of said notes, now, therefore, I, the undersigned trustee, will, in pursuance of the provisions of said deed of trust, and at the request of the legal holder of said notes, proceed to sell the property hereinbefore described, at public vendue, to the highest bidder, for cash, at the east front door of the Court-house in said city of St. Louis, Missouri, on THURSDAY, THE SEVENTH DAY OF SEPTEMBER, A. D. 1882, between the hours of ten o'clock a. m. and four o'clock p. m. of that day, for the purposes of said trust.

C. C. LOGAN, Trustee.

35S

TRUSTEE'S SALE.—Whereas Catherine Morrisey, widow, and Kate Morrisey, unmarried, by their deed of trust, dated the twenty-eighth day of October, 1881, and recorded in book 664, page 146, of the office of Recorder of Deeds for city of St. Louis, State of Missouri, did convey to the undersigned, trustee, all their right and interest in and to the following-described real estate situate in the city of St. Louis and State of Missouri, to-wit.: A lot of ground in block number 2251 of said city of St. Louis, being lot number sixteen (16) of block number seven (7) of the continuation of Larned's addition to said city, and having a front of twenty-five (25) feet on the east line of Summit or Ewing avenue by a depth east of 117 feet, bounded west by Summit or Ewing avenue, north by Pacific Railroad, south by land now or late of Krepper and east by land now or late of [illegible]ney; which conveyance was in trust to secure the payment of a certain promissory note in said deed of trust fully described; and whereas default has been made in the payment of the said note by said deed secured, and the same remains due and unpaid; now therefore, at the request of the legal holder of said note and in pursuance of the provisions of said deed of trust, I, the undersigned trustee, will on SATURDAY, THE NINTH DAY OF SEPTEMBER, A. D. 1882, between the hours of nine o'clock a. m. and five o'clock p. m. of that day, at the east front door of the Court-house, in the said city of St. Louis, proceed to sell the property hereinbefore described at public vendue, to the highest bidder for cash, to satisfy said note and the expenses of executing this trust.

JOHN H. OVERALL, Trustee.

Valle Reyburn, attorney.
St. Louis, August 15, 1882. 64S

TRUSTEE'S SALE.—Whereas Charles E. Parker and Anna J., his wife, by deed of trust of date the first day of April, 1876, and recorded in book No. [illegible], p. 44, of the Recorder's office of the city of St. Louis, Missouri, conveyed to the undersigned the following described real estate, situate in said city of St. Louis, to-wit: Lot number three of the subdivision of block No. six hundred and forty-two of said city, and in what is known as Chambers, Christy & Wright's addition to said city, containing a front of twenty-five feet on the north line of Chambers street by a depth of one hundred and twelve feet nine inches to an alley fifteen feet wide; the east line of said lot is fifty-two feet ten inches west of Twelfth street, as per plat of said subdivision: in trust to secure the payment of certain notes in said deed described; and, whereas, the principal of said note is overdue and unpaid, and the terms of said deed as to taxes have not been performed by said grantor: now, at the request of the holder of said note. I will sell said property, at public sale, for cash, to the highest bidder, at the east front door of the Court-house, in said city of St. Louis, between the hours of ten in the forenoon and four o'clock in the afternoon of TUESDAY, THE 19TH DAY OF SEPTEMBER, 1882, for the purposes of said trust.

JOHN S. CAVENDER, Trustee.

11T

TRUSTEE'S SALE.—Whereas John H. Vornbrock, by his deed of trust dated the 9th day of July, 1881, and recorded in the Recorder's office of the city of St. Louis, in book 672, page 158; did convey to the undersigned trustee a certain lot of ground in block "L" of the Gouion tract, being lots number one, two, three and four of city block number [illegible], commencing at the intersection of the western line of Fifteenth street and the southern line of Cass avenue, and running thence west along the southern line of Cass avenue ninety-eight 3-12 feet, thence south along a line parallel to Fifteenth street one hundred and thirty feet to an alley, thence east along the northern line of said alley 98 feet 3 inches to Fifteenth street, and thence north along the western line of Fifteenth street one hundred and thirty feet to Cass avenue and the place of beginning; which said conveyance was made in trust to secure the payment of certain notes in said deed of trust described. And whereas one of said notes has become due and remains unpaid: Now, therefore, at the request of the legal holder of said notes and in pursuance of the conditions in said deed of trust, I, the undersigned, will, on MONDAY, SEPTEMBER 18, A. D. 1882, between the hours of ten o'clock a. m. and four o'clock p. m., proceed to sell said property described at public vendue, to the highest bidder, for cash, at the Real Estate Exchange, as provided in said deed of trust, in the city of St. Louis, State of Missouri, for the purposes of said trust.

L. A. MOFFETT, Trustee.

St. Louis, August 25, 1882. 10T

NOTICE OF FINAL SETTLEMENT.—Notice is hereby given to all creditors and others interested in the estate of

Mary Murphy,

deceased, that I, the undersigned, executor of said estate, intend to make a final settlement thereof at the next term of the Probate Court of the City of St. Louis to be holden at the Court-house in said city on the second Monday of September next.

JOS. Y. JACOB, Executor of Mary Murphy, deceased.

St. Louis, Mo., July 18, 1882. 16P
M. D. Lewis, Attorney-at Law, 615 Chestnut st.

NOTICE OF FINAL SETTLEMENT.—Notice is hereby given to all creditors and others interested in the estate of

Hermann Brickwede,

deceased, that I, the undersigned administratrix of said estate, intend to make a final settlement thereof at the next term of the Probate Court of the City of St. Louis, to be holden at the Court-house in said city on the second Monday of September next.

WILHELMINA BRICKWEDE, Administratrix of the estate of Hermann Brickwede.

St. Lois, May 1, 1882. 70N

PARTNERSHIP ESTATE of Hodgen & Mudd.—Notice is hereby given that I, as surviving partner of the late firm of

Hodgen & Mudd,

have qualified in the Probate Court of the City of St. Louis on the 1st day of June, 1882.

All persons having claims against said partnership estate are required to exhibit the same to the undersigned for allowance, within one year after the date of said qualification, or they may be precluded from any benefit of said partnership estate, and if such claims be not exhibited within two years from the date of this publication, they will be forever barred.

Dated this 2d day of June, 1882.

HENRY H. MUDD, Surviving parner of the late firm of Hodgen & Mudd. 41J

NOTICE OF FINAL SETTLEMENT.—Notice is hereby given to all creditors and others interested in the estate of

James M. Conley,

deceased, that I, the undersigned, administrator of said estate, intend to make a final settlement thereof at the next term of the Probate Court of the City of St. Louis, Missouri, to be holden at the Court-house in said city on the second Monday of September next.

CHARLES H. CONLEY, Administrator.

St. Louis, July 20, 1882. 24P

Assignees' Notices.

ASSIGNEE'S NOTICE.—Notice is hereby given that the undersigned, assignee of Flannery & Tuthill (a copartnership which was composed of Joseph Flannery and John P. Tuthill), has appointed Monday, September 4, 1882, and the two consecutive days thereafter, between the hours of 9 o'clock a. m. and 5 o'clock p.m. of said days, as the time, and the office of said late copartnership in the planing-mill premises No. 1440 North Twenty-third street, in the city of St. Louis, Mo., as the place, when and where the undersigned will attend in person and adjust and allow demands against the estate of said assignors, Flannery & Tuthill. All creditors who fail to attend at the place aforesaid during the time aforesaid and lay before the undersigned assignee the nature and amount of their demands will be precluded from any benefit of said assigned estate.

JOHN J. O'BRIEN, Assignee of Flannery & Tuthill.

Hitchcock, Lubke & Player, attorneys. 34Q

ASSIGNEE'S NOTICE.—In the matter of the assignment of William Robertson. Notice is hereby given that on the 25th day of August, 1882, at the office of J. M. and C. H. Krum, No. 307 Olive street, St. Louis, and on two consecutive days thereafter, I will attend, between the hours of 9 o'clock a. m. and 5 o'clock p. m. of each of said days, to adjust and allow demands against the estate of William Robertson, now in my hands as assignee.

CHESTER H. KRUM, Assignee.

St. Louis, July 17, 1882.

LEGAL.

Orders of Publication.

ORDER OF PUBLICATION.

State of Missouri, City of St. Louis—ss.
In the Circuit Court City of St. Louis.
June Term, 1882.
Friday, June 30, 1882.
William Kearing
vs.
Henry A. Barling et al.

It appearing from the affidavit of the plaintiff herein that the defendants Henry A. Barling, Abner H. Davis, Edward D. Mandell and Edward H Green are non-residents of the State of Missouri, therefore, on motion of said plaintiff by attorney,

It is ordered that said defendants be notified that a civil action has been commenced against the defendants, the object and general nature of which is to obtain a decree of this court subjecting the following described realty situated in the city of St. Louis and State of Missouri, namely; the following describe realty situated in the city of St. Louis and State of Missouri, to-wit:

Lots 39 and 40 of the subdivision of such portions of lot No. 7 of the second series of Chouteau Mill tract so called as belonged to Rene Paul at his death according to plat thereof filed and recorded in the Recorder's office of the city of St. Louis and State of Missouri, by Marshall Brotherton, executor of said Rene Paul, deceased, said lots having an aggregate front of 50 feet on Chouteau avenue and running northwardly for a depth of 137 feet and 6 inches, to the payment of three several judgments described in plaintiff's petition as recovered by plaintiff against the defendant Christopher Meyer before Patrick J. Taaffe, Esq., a Justice of the Peace in and for said city of St. Louis, two of said judgments being each for the sum of $200, rendered November 1, 1877, and the other of said judgments being for the sum of $100, rendered November 2?, 1877, and that special execution, in favor of plaintiff and against said real estate, may be issued to enforce the same.

And unless they appear at the term of this court to be begun and held at the city of St. Louis on the first Monday of October next, and on or before the third day thereof answer the plaintiff's petition, the same will be taken against them as confessed.

And it is further ordered that a copy hereof be published according to law in the St. Louis Post-Dispatch, a newspaper printed and published in the city of St. Louis.

A true copy from the record.

Witness my hand and seal of the Circuit Court City of St. Louis, this 7th day of July, 1882.

[SEAL] CHAS. F. VOGEL, Clerk.

T. J. Cornelius, plaintiff's attorney. 22S

Administrators' Notices.

NOTICE OF FINAL SETTLEMENT.—Notice is hereby given to all creditors and others interested in the estate of

John Sefton,

deceased, that I, the undersigned, executrix of said estate, intend to make a final settlement thereof at the next term of the Probate Court of the City of St. Louis, to be holden at the Court-house in said city on the second Monday of September next.

REBECCA W. SURE, Executrix of estate of John Sefton, deceased.

St. Louis, August 5, 1882. 51R

ESTATE of Adam Kissner deceased.—Notice is hereby given that letters, testamentary on the estate of

Adam Kissner,

deceased, were granted to the undersigned by the Probate Court of the City of St. Louis on the 11th day of August, 1882.

All persons having claims against said estate are required to exhibit the same to the undersigned for allowance within one year after the date of said letters, or they may be precluded from any benefit of said estate; and if such claims be not exhibited within two years from the date of this publication they will be forever barred.

Dated this 11th day of August, 1882.

MINA KISSNER, Executrix.

3s

ESTATE of Christian W. T. Schlormann, deceased.—Notice is hereby given that letters of administration on the estate of

Christian W. T. Schlormann,

deceased, were granted to the undersigned by the Probate Court of the City of St. Louis, on the 10th day of August, 1882.

All persons having claims against said estate are required to exhibit the same to the undersigned for allowance, within one year after the date of said letters, or they may be precluded from any benefit of said estate; and if such claims be not exhibited within two years from the date of this publication, they will be forever barred.

Dated this 12th day of August, 1882.

5S BALTHAZER WEBER.

NOTICE OF FINAL SETTLEMENT.—Notice is hereby given to all creditors and others interested in the estate of

Rosanna Bull,

deceased, that I, the undersigned, executor of said estate, intend to make final settlement hereof at the next term of the Probate Court of the City of St. Louis, to be holden at the Court-house in said city on the second Monday of September next.

CHAS. F. VOGEL, Executor of the last will and testament of Rosanna Bull, deceased.

St. Louis, August 4, 1882. 48R

ESTATE of John H. Fitzgibbon, deceased.—Notice is hereby given that letters testamentary on the estate of

John H. Fitzgibbon,

deceased, were granted to the undersigned by the Probate Court of the City of St. Louis, on the 18th day of August, 1882.

All persons having claims against said estate are required to exhibit the same to the undersigned for allowance, within one year after the date of said letters, or they may be precluded from any benefit of said estate; and if such claims be not exhibited within two years from the date of this publication, they will be forever barred.

Dated this 18th day of August, 1882.

WM. A. CRANCH,
FRANK W. PEEBLES.

98S

NOTICE OF FINAL SETTLEMENT.—Notice is hereby given to all creditors and others interested in the estate of

Thomas Fearby,

deceased, that the undersigned administrator of said estate, intend to make a final settlement thereof at the next term of the Probate Court of the City of St. Louis, to be holden at the Court-house in said city on the second Monday of September next.

E. W. DOUGLAS, Administrator.

St. Louis, August 18, 1882. 99S

NOTICE OF ADMINISTRATRIX' SALE.—Notice is hereby given that in pursuance of an order of the Probate Court of the City of St. Louis, therefor, made on the 24th day of July, 1882, the undersigned administratrix of the estate of Chas. P. Siener, deceased, will on the

31ST DAY OF AUGUST, 1882,

between the hours of ten o'clock in the fornoon and five o'clock in the afternoon of that day, sell at public sale, to the highest bidder for cash, at the east front door of the Court-house, in the city of St Louis, the following described chose in action belonging to said estate, remaining in her hands, to-wit:

A certain judgment rendered by the Circuit Court of the City of St Louis, on the 7th day of May, 1879 in favor of this administratrix, and against Samuel L. Carter, for the sum of $1,600, upon a promissory note executed by the said Carter and payable to the order of Nolte & Sieser, with interest at the rate of ten per cent per annum, which note is secured by the pledge of a certain policy of life insurance and an interest in certain letters patent as set out in inventory of the estate.

MINNIE E. SIENER, Administratrix.

ADMINISTRATOR'S SALE.—The undersigned, administrator of David Y. McClure, deceased, will, on

TUESDAY, AUGUST 29, 1882,

between the hours of 10 a. m. and 4 p. m., proceed to sell at public auction, at 508 Christy avenue. to the highest bidder, for cash, all the goods and chattels of said deceased, consisting of butter, cheese, lard, tea, coffee, honey, preserves, one (1) horse, one (1) set harness, two (2) wagons, one (1) writing desk, store fixtures, etc.

JOHN PURCELL, Administrator.

NOTICE OF FINAL SETTLEMENT.—Notice is hereby given to all creditors and others interested in the estate of

Arthur Kuntz,

dec'd, that I, the undersigned, administratrix of said estate, intend to make a final settlement thereof at the next term of the Probate Court of the City of St. Louis, to be holden at the Court-house in said city on the second Monday of September next.

LISSETTIA KUNTZ, Administratrix of the estate of Arthur Kuntz, deceased.

St. Louis, July 28, 1882. 8Q

NOTICE OF FINAL SETTLEMENT.—Notice is hereby given to all creditors and others interested in the estate of

Francis Berg,

deceased, that I, the undersigned, executor of said estate, intend to make a final settlement thereof at the next term of the Probate Court of the City of St. Louis, to be holden at the Court-house in said city on the second Monday of September next.

THEODORE HEEGE, Executor of the estate of Francis Berg, deceased.

St. Louis, July 28, 1882. 10Q

NOTICE OF FINAL SETTLEMENT.—Notice is hereby given to all creditors and others interested in the estate of

James Henry,

deceased, that I, the undersigned, administrator de bonis non of said estate, intend to make a final settlement thereof at the next term of the Probate Court of the City of St. Louis, to be holden at the Court-house in said city on the second Monday of September next.

CHRISTIAN HOFFMEISTER, Administrator de bonis non of the estate of James Henry, deceased.

St. Louis, July 29, 1882. 11Q

NOTICE OF FINAL SETTLEMENT.—Notice is hereby given to all creditors and others interested in the estate of

Henry Becker,

deceased, that I, the undersigned, administrator of said estate, intend to make a final settlement thereof at the next term of the Probate Court of the City of St. Louis, to be holden at the Court-house in said city on the second Monday of September next.

FREDERICK KROEGER, Administrator of the estate of Henry Becker, deceased.

St. Louis, July 28, 1882. 9Q

NOTICE OF FINAL SETTLEMENT.—Notice is hereby given to all creditors and others interested in the estate of

David E. Ray,

deceased, that I, the undersigned, administrator of said estate, intend to make final settlement thereof at the next term of the Probate Court of the City of St. Louis, to be holden at the Court-house in said city on the second Monday of September next.

ETHAN A. TONNER, Administrator of David E. Ray, deceased.

S. Louis, July 27, 1882. 7Q

LEGAL.

Orders of Publication.

ORDER OF PUBLICATION.

State of Missouri, City of St. Louis—ss.
In the Circuit Court City of St. Louis,
June Term, 1882.
Monday, August 7, 1882.
James Lewis
vs.
Richard Rowland and William T. Mason.

It appearing to the court from the affidavit attached to plaintiff's petition herein that the defendant Richard Rowland is a non-resident of the State of Missouri, therefore, on motion of plaintiff by attorney.

It is ordered that said defendant be notified that a civil action has been commenced against him, the object and general nature of which is to obtain a decree annulling and declaring void a deed of trust made by John H. Atwell to defendant Mason, as trustee, to secure the payment of a note made by said Atwell to defendant, Rowland, dated 23d June, 1864, for $1,300, due one year after date, which deed of trust is recorded in the Recorder's office of the city of St. Louis, in book 290, page 158, and conveys 2 and 5-100 arpens of land in U. S. survey 2677, being part of lots 8 and 9 of Cote Brilliante suburb addition to the city of St. Louis, on the ground that said note has been paid and said cestui que trust has neglected to satisfy and release the same of record.

And unless he appear at the term of this court to be begun and held at the city of St. Louis on the first Monday of October next, and on or before the third day thereof answer the plaintiff's petition, the same will be taken against him as confessed.

And it is further ordered that a copy hereof be published according to law in the St. Louis Post-Dispatch a newspaper printed and published in the city of St. Louis.

A true copy from the record.

Witness my hand and seal of the Circuit Court City of St. Louis, this 8th day of August, 1882.

[SEAL] CHAS. F. VOGEL, Clerk.

11S

ORDER OF PUBLICATION.

State of Missouri, City of St Louis—ss.
In the Circuit Court City of St Louis,
June Term, 1882.
Thursday, August 10, 1882.
George A. Page
vs.
Elizabeth Page.

It appearing to the court from the petition herein, duly verified by affidavit, that said defendant is a non resident of the State of Missouri, therefore, on motion of plaintiff by attorney,

It is ordered that said defendant be notified that a civil action has been commenced against her, the object and general nature of which is to obtain a decree of divorce from the bonds of matrimony existing between said parties, on the ground that defendant has absented herself from plaintiff without reasonable cause for more than one whole year next before the filing of the petition herein.

And unless she appear at the term of this court to be begun and held at the city of St. Louis on the first Monday of October next, and on or before the third day thereof answer the plaintiff's petition, the same will be taken against her as confessed.

And it is further ordered that a copy hereof be published according to law in the St. Louis Post-Dispatch, a newspaper printed and published in the city of St. Louis.

A true copy from the record.

Witness my hand and seal of the Circuit Court City of St. Louis, this eleventh day of August, 1882.

[SEAL] CHAS. F. VOGEL, Clerk.

8S

ORDER OF PUBLICATION.

State of Missouri, City of St. Louis—ss.
In the Circuit Court City of St Louis,
June Term, 1882.
Thursday, August 10, 1882.
Jeptha H. Simpson, assignee,
vs.
John B. Rogers et al.
No. [illegible]

It appearing to the court from the petition of the Sheriff and the affidavit to the petition herein that the defendant John B. Rogers can not be found, and is a non-resident of the State of Missouri, on motion of plaintiff, by attorney,

It is ordered that said defendant be notified that a petition has been filed in the Circuit Court City of St. Louis, State of Missouri, praying for the revival of a certain judgment recovered by Robert L. Lucas in said court on the 12th day of February, 1877, against Selma Watson and said defendants for the sum of $319 50, with interest and costs, and alleging that said judgment was assigned to Wm. Kreiter, and by him assigned to said Simpson.

And unless he appear at the term of this court to be begun and held at the city of St. Louis on the first Monday of October next, and on or before the third day thereof show cause against such revival, the judgment aforesaid will be revived against him and the levy thereof continued.

And it is further ordered that a copy hereof be published according to law in the St. Louis Post-Dispatch, a newspaper printed and published in the city of St. Louis.

A true copy from the record.

Witness my hand and seal of the Circuit Court City of St. Louis this eleventh day of August, 1882.

[SEAL] CHAS. F. VOGEL, Clerk.

7S

ORDER OF PUBLICATION.

State of Missouri, City of St. Louis—ss.
In the Circuit Court City of St. Louis,
June Term, 1882.
Thursday, August 10, 1882.
Joseph H. Lakin et al.
vs.
James Sweeney et al.

It appearing to the court from the affidavit attached to the plaintiff's petition herein, that the defendants James Sweeney, John Sweeney, Mary J. Williams and R. S. Williams, her husband, and Mary C. Lakin and James H. Lakin are non-residents of the State of Missouri, therefore on motion of plaintiff by attorney.

It is ordered that said defendant be notified that a civil action has been commenced against them and others the object and general nature of which is to obtain a decree correcting a certain deed of conveyance dated July 6, 18[illegible], recorded in the office of the Recorder of Deeds in and for the city (then County) of St Louis, Missouri, in book 317, page 469, by which James Sweeney and wife conveyed a lot of ground in Martha Ann Willis subdivision of block No 3, a plat of which is on record in said Recorder's office, said lot being a portion of lot No. 20 of block No. 8 (new city block No. 6[illegible]), fronting fifteen feet on the south line of North Market street and being 112 feet 6 inches deep, running southwardly to an alley, said lot being bounded north by North Market street, east by lot No. 21, south by said alley and west by ground formerly owned by James Sweeney, and being in the city of St. Louis and State of Missouri, to Henry W. Wellemeyer, as trustee, for the use of Amanda Lakin, wife of Joseph H. Lakin, and others, and vesting the absolute title to said property to Charles A. Beecher, the grantee of the said Amanda Lakin, and Wellemeyer, her trustee, free and clear from all claim on the part of the heirs of said Amanda Lakin or of the said James Sweeney.

And unless they appear at the term of this court to be begun and held at the city of St. Louis on the first Monday of October next, and on or before the third day thereof answer the plaintiff's petition, the same will be taken against them as confessed.

And it is further ordered that a copy hereof be published according to law in the St. Louis Post-Dispatch, a newspaper printed and published in the city of St Louis.

A true copy from the record.

Witness my hand and seal of the Circuit Court City of St. Louis this eleventh day of August, 1882.

[SEAL] CHAS. F. VOGEL, Clerk.

13S

ORDER OF PUBLICATION.

State of Missouri, City of St. Louis—ss.
In the Circuit Court City of St. Louis,
June term, 1882.
Tuesday, August 8, 1882.
Mary Wassart,
vs.
Jean Wassart.

It appearing to the court from the petition herein duly verified by affidavit that the defendant is a non-resident of the State of Missouri, therefore on motion of plaintiff by attorney.

It is ordered that said defendant be notified that a civil action has been commenced against him, the object and general nature of which is to obtain a decree of divorce from the bonds of matrimony existing between plaintiff and defendant, on the ground of cruel and barbarous treatment such as to endanger the life of plaintiff, and such indignities as to render plaintiff's condition intolerable.

And unless he appear at the term of this court to be begun and held at the city of St. Louis on the first Monday of October next, and on or before the third day thereof answer the plaintiff's petition, the same will be taken against him as confessed.

And it is further ordered that a copy hereof be published according to law in the St. Louis Post-Dispatch, a newspaper printed and published in the city of St. Louis.

A true copy from the record.

Witness my hand and seal of the Circuit Court City of St. Louis, this 9th day of August, 1882.

[SEAL] CHAS. F. VOGEL, Clerk.

6S

ORDER OF PUBLICATION.

State of Missouri, City of St. Louis—ss.
In the Circuit Court City of St. Louis.
June Term, 1882.
Wednesday, August 2, 1882.
Adaline Todd
vs.
Newton H. Todd.

It appearing to the court from the affidavit attached to plaintiff's petition that the defendant is a non-resident of the State of Missouri, therefore, on motion of plaintiff by attorney,

It is ordered that said defendant be notified that a civil action has been commenced against him, the object and general nature of which is to obtain a decree of divorce from the bonds of matrimony existing between plaintiff and defendant on the grounds of absence, etc., cruel and barbarous treatment and conduct such as to render plaintiff's condition intolerable.

And unless he appear at the term of this court to be begun and held at the city of St. Louis on the first Monday of October next, and on or before the third day thereof answer the plaintiff's petition, the same will be taken against him as confessed.

And it is further ordered that a copy hereof be published according to law in the St. Louis Post-Dispatch, a newspaper printed and published in the city of St. Louis.

A true copy from the record.

Witness my hand and seal of the Circuit Court City of St. Louis, this 3d day of August, 1882.

[SEAL] CHAS. F. VOGEL, Clerk.

15S

LEGAL.

Orders of Publication.

ORDER OF PUBLICATION.

State of Missouri, City of St. Louis—ss.
In the Circuit Court City of St. Louis,
June Term, 1882.
Tuesday, August 8, 1882.
The State of Missouri, at the relation and to the use of Nathaniel C. Hudson, Collector of the City of St. Louis, in the State of Missouri,
vs.
Frank Illemenz and the unknown heirs of Peter O'Malley.
No. 3251.

Now at this day comes the plaintiff, by its attorney, and having filed its petition duly verified by affidavit, stating among other things that the heirs of Peter O'Malley are interested in the realty herein described, as part owners thereof, that they acquire their interest by descent from one Peter O'Malley, that neither their names nor place of residence are known, and therefore cannot be inserted in said petition,

It is ordered that said defendants be notified that civil action has been commenced against them, the object and general nature of which is to enforce the lien of the State of Missouri upon the following described real estate, situate, lying and being in the city of St. Louis, to-wit:

A lot of ground in city block 1978, 25 feet in front on Arsenal street by 125 feet deep, being part of lot 2 in the Petit tract, and bounded north by an alley, on the east by realty of one Mawro, on the south by Arsenal street and on the west by realty of one Holle; for the delinquent taxes of the years 1877, 1878, 1879 and 1880, amounting to the sum of twenty-seven dollars and ninety cents, and for interest and costs.

And unless they appear at the term of this court to be begun and held at the city of St. Louis on the first Monday of October next, and on or before the third day thereof answer plaintiff's petition, the same will be taken against them as confessed.

And it is further ordered that a copy hereof be published according to law in the St. Louis Post-Dispatch, a newspaper printed and published in the city of St. Louis.

A true copy from the record.

Witness my hand and seal of the Circuit Court City of St. Louis, this 8th day of August, 1882.

[SEAL] CHAS. F. VOGEL, Clerk.

M. B. Jonas, plaintiff's attorney. 27P

ORDER OF PUBLICATION.

State of Missouri, City of St. Louis—ss.
In the Circuit Court City of St Louis,
June Term, 1882.
Wednesday, July 19, 1882.
Peter La Pear
vs.
George P. B. Johnston John H. Johnston, Maria S. Johnston, Edmund S. Johnston, Elizabeth R. Johnston, Clarence F. Johnston, William M. Johnston, Albert S. Johnston, Katie H. Johnston, Lilly B. Johnston and Eddie K. Johnston.
No. 58,196.

Now comes plaintiff by attorney and by leave of court files herein an amended petition, and it appearing to the court from the affidavit attached to said petition that all of said defendants are non-residents of the State of Missouri, therefore, on motion of plaintiff by attorney.

It is ordered that said defendants be notified that a civil action has been commenced against them, the object and general nature of which is to obtain a partition among said parties of the following described realty, situated in block 4050 of the City of St. Louis, State of Missouri, in subdivision of lot 6 of the Cooper tract, in U. S. survey No 2,037 and more particularly described as follows: First, Lots 21 to 24, both inclusive; lot 21 being the furthest west and so on in regular numbers eastwardly to 24, the furthest east, and are bounded west by Woods street, north by lot 25, east by Dalton avenue and south by Old Manchester road, all save lot 21 fronting each 100 feet on said road and extending northwardly 274 feet deep, while lot 21 fronts 105 feet 5 inches on said road with an average depth of 272 feet more or less. Second, Lot 25 to 29, both inclusive, lot 25 being the farthest south and so on in regular numbers to lot 29 the furthest north, all of equal width of 133 feet on Dalton avenue, and running back between parallel lines westwardly 400 feet in depth to Woods street.

And unless they appear at the term of this court to be begun and held at the city of St. Louis on the first Monday of October next, and on or before the third day thereof, answer the plaintiff's petition, the same will be taken against them as confessed.

And it is further ordered that a copy hereof be published according to law in the St. Louis Post-Dispatch, a newspaper printed and published in the city of St. Louis.

A true copy from the record.

Witness my hand and seal of the Circuit Court City of St. Louis this 21st day of July, 1882.

[SEAL] CHAS. F. VOGEL, Clerk.

Alex. J. P. Garesche, pl'ff's att'y. 36Q

ORDER OF PUBLICATION.

State of Missouri, City of St. Louis—ss.
In the Probate Court for the City of St. Louis,
June Term, 1882.
Tuesday, July 25. A. D. 1882.
Estate of Patrick Mulrooney.

Now, at this day, comes James J. McCabe, executor of Patrick Mulrooney, deceased, and presents to the court his petition praying for an order for the sale of so much of the real estate of said deceased as will pay and satisfy the remaining debts due by said estate, and yet unpaid for want of sufficient assets, accompanied by the accounts, lists and inventories required by law in such case, on examination whereof

It is ordered that all persons interested in the estate of said deceased be notified that application, as aforesaid, has been made, and that unless the contrary be shown on or before the first day of the next term of this court, to be begun and held at the city of St. Louis, within and for the city of St. Louis, on the second Monday of September next, an order will be made for the sale of the whole or so much of the real estate of said deceased as will be sufficient for the payment of said debts.

And it is further ordered that this notice be published in some newspaper printed in the city of St Louis as aforesaid, for four weeks before the next term of this court.

A true copy from the record.

Witness my hand and the seal of the Probate Court of the city of St. Louis hereto affixed this 25th day of July, 1882.

[SEAL] W. E. WAGNER, Clerk.

M. J. Sullivan, Attorney. 35Q

ORDER OF PUBLICATION.

State of Missouri, City of St. Louis—ss.
In the Probate Court for the City of St. Louis,
June Term, 1882.
Friday, July 21. A. D 1882.
Estate of Anton Mueller.

Now, at this day, comes Anna M. Mueller, executrix of Anton Mueller, deceased, and presents to the court her petition, praying for an order for the sale of so much of the real estate of said deceased as will pay and satisfy the remaining debts due by said estate and yet unpaid for want of sufficient assets, accompanied by the accounts, lists and inventories required by law in such case, on examination whereof

It is ordered that all persons interested in the estate of said deceased be notified that application as aforesaid has been made, and that unless the contrary be shown on or before the first day of the next term of this court, to be begun and held at the city of St. Louis, within and for the city of St. Louis, on the second Monday of September next, an order will be made for the sale of the whole or so much of the real estate of said deceased as will be sufficient for the payment of said debts.

And it is further ordered that a copy hereof be published in some newspaper printed in the city of St. Louis aforesaid for four weeks before the next term of this court.

A true copy from the record.

Witness my hand and the seal of the Probate Court of the City of St. Louis hereto affixed this 26th day of July, 1882.

[SEAL] W. E. WAGNER, Clerk.

32Q

ORDER OF PUBLICATION.

State of Missouri, City of St. Louis—ss.
In the Circuit Court City of St. Louis,
June Term, 1882.
Wednesday, August 2, 1882.
James F. Fitzgerald
vs.
Elmira Fitzgerald.

It appearing to the court from the petition herein duly verified by affidavit that the defendant has absented herself from her usual place of abode in this State so that the ordinary process of law cannot be served upon her, therefore, on motion of plaintiff by attorney,

It is ordered that said defendant be notified that a civil action has been commenced against her, the object and general nature of which is to obtain a decree of divorce from the bonds of matrimony existing between plaintiff and defendant, on the ground of adultery.

And unless she appear at the term of this court to be begun and held at the city of St. Louis on the first Monday of October next, and on or before the third day thereof answer the plaintiff's petition, the same will be taken against her as confessed.

And it is further ordered that a copy hereof be published according to law in the St. Louis Post-Dispatch, a newspaper printed and published in the city of St. Louis.

A true copy from the record.

Witness my hand and seal of the Circuit Court City of St. Louis, this 3d day of August, 1882.

[SEAL] CHAS. F. VOGEL, Clerk.

Martin & Fauntleroy, att'ys for pl'ff. 49R

Administrators' Notices.

NOTICE OF FINAL SETTLEMENT.—Notice is hereby given to all creditors and others interested in the partnership estate of

Mrs. Charles Katz,

that I, the undersigned, administrator in charge of such partnership estate, intend to make a final settlement thereof at the next term of the Probate Court of the City of St. Louis, State of Missouri, to be held at the Court-house in said city on the second Monday of September, 1882.

C. C. HARTMAN, Administrator in charge of partnership estate of Mrs. Charles Katz.

St. Louis, August 1, 1882. 57R

NOTICE OF FINAL SETTLEMENT.—Notice is hereby given to all creditors and others interested in the estate of

Theresa Katz,

deceased, that I, the undersigned, administrator of such estate, intend to make a final settlement thereof at the next term of the Probate Court of the City of St. Louis, State of Missouri, to be held at the Court-house in said city on the second Monday of September, 1882.

C. C. HARTMAN, Administrator of Theresa Katz, dec'd.

St. Louis, Aug. 1, 1882. 55R

LEGAL.

Orders of Publication.

ORDER OF PUBLICATION.

State of Missouri, City of St. Louis—ss.
In the Circuit Court City of St. Louis.
June Term, 1882.
Tuesday, August 8, 1882.
The State of Missouri, at the relation and to the use of Nathaniel C. Hudson, Collector of the City of St. Louis, in the State of Missouri.
vs.
Alice Rainey, wife of William G. Rainey, and William G. Rainey.
No. 3313.

Now at this day comes the plaintiff, by its attorney, and it appearing to the court from the petition in said cause that Alice Rainey and William G. Rainey are non-residents of the State of Missouri,

It is ordered that said defendants be notified that a civil action has been commenced against them, the object and general nature of which is to enforce the lien of the State of Missouri for the delinquent taxes of the years 1877, 1878, 1879 and 1880, for the sum of thirty-one dollars and fifty-eight cents, together with interest and costs, against the following described real estate, situate, lying and being in the city of St. Louis, to-wit:

No. 1. A lot of ground in city block 2260, on Papin street, being 17 feet 4½ inches in front in the one part and 4 feet 2⅝ inches in front in the other part and 153 feet in depth, being the west part of lot 13 in Rene Paul's subdivision addition to said city.

No. 2. A lot of ground in city block 2260, on Papin street, being 7 feet 7½ inches in front in the one part and 20 feet 9⅜ inches in front in the other part and 155 feet in depth, being the east part of lot 13 in Rene Paul's subdivision addition to said city.

And unless they appear at the term of this court to be begun and held at the city of St. Louis on the first Monday of October next, and on or before the third day thereof answer the plaintiff's petition, the same will be taken against them as confessed.

And it is further ordered that a copy hereof be published according to law in the St. Louis Post-Dispatch, a newspaper printed and published in the city of St. Louis.

A true copy from the record.

Witness my hand and seal of the Circuit Court City of St. Louis, this 8th day of August, 1882.

[SEAL] CHAS. F. VOGEL, Clerk.

M. B. Jonas, plaintiff's attorney. 28P

ORDER OF PUBLICATION.

State of Missouri, City of St. Louis—ss.
In the Circuit Court City of St. Louis,
June Term, 1882.
Thursday, June 8, 1882.
The State of Missouri, at the relation and to the use of Nathaniel C. Hudson, Collector of the City of St. Louis, in the State of Missouri,
vs.
Johanna Timmerman, Joseph Brohammer and others.
No. 3121.

Now at this day comes the plaintiff, by its attorney, and it appearing to the court from the return of the Sheriff in this cause that Mary E. Brohammer, Peter A. Brohammer, John J. Brohammer, Ottilie C. Brohammer, Catharine J. Brohammer and D. Bernard Koch, of the defendants herein, cannot be found in the city of St. Louis, and the court being satisfied that the ordinary process of law cannot be served upon them,

It is ordered that said defendant be notified that a civil action has been commenced against them and others, the object and general nature of which is to enforce the lien of the State of Missouri for the delinquent taxes of the years 1877 and 1880 for the sum of seventy-three dollars and eighteen cents, together with interest and costs, against the following described real estate, situate, lying and being in the city of St. Louis, to-wit:

A lot of ground on Chouteau avenue, in city block 49, forty feet 6 inches in front or width, and 63 feet 10 inches in length or depth and bounded on the north by real estate of one Rose, on the east by that of one Wait, on the south by Chouteau avenue; on the west by real estate of one Brohammer.

And unless they appear at the term of this court to be begun and held at the city of St. Louis on the first Monday of October next, and on or before the third day thereof answer the plaintiff's petition, the same will be taken against them as confessed.

And it is further ordered that a copy hereof be published according to law in the St. Louis Post-Dispatch, a newspaper printed and published in the city of St. Louis.

A true copy from the record.

Witness my hand and seal of the Circuit Court City of St. Louis, this second day of August, 1882.

[SEAL] CHAS. F. VOGEL, Clerk.

M. B. Jonas, plaintiff's attorney. 9P

ORDER OF PUBLICATION.

State of Missiouri, City of St. Louis—ss.
In the Circuit Court City of St. Louis,
June Term, 1882.
Monday, July 31, 1882.
Attachment.
Edward Martin and John Martin
vs.
R. D. Burton and George Nobles.

It appearing from the affidavit attached to plaintiff's petition that said defendants are non-residents of the State of Missouri, therefore, on motion of plaintiffs, by attorney,

It is ordered that the defendant be notified that a civil action has been commenced against them as partners for the sum of $1,125 on account of goods and merchandise sold and delivered by plaintiffs to defendant R. D. Burton on or about October 25, 1873, and a promissory note executed by defendant R. D. Burton on March 10, 1874, in favor of said plaintiffs, and that their property has been attached; and unless they appear at the term of this court to be begun and held at the city of St. Louis on the first Monday of October next, and on or before the third day thereof answer to the action aforesaid, according to law, judgment will be rendered against them and their property sold to satisfy the same.

And it is further ordered that a copy hereof be published according to law, in the St. Louis Post-Dispatch, a newspaper printed and published in the city of St. Louis.

A true copy from the record.

Witness my hand and the seal of the Circuit Court City of St. Louis, this 1st day of August, 1882.

[SEAL] 50R CHAS. F. VOGEL, Clerk.

ORDER OF PUBLICATION.

State of Missouri, City of St. Louis, ss.
In the Circuit Court City of St. Louis.
The State of Missouri, at the relation and to the use of Nathaniel C. Hudson, Collector of the City of St. Louis, in the State of Missouri.
vs.
Joseph Bumberry, trustee of Sarah L. Lanham, Sarah L. Lanham, Philip S. Lanham, David Smith, Ellen McKnight, James H Brookes, trustee.
No. 3174.

Now at this day comes the plaintiff, by its attorney, and it appearing to the court from the return of the Sheriff in this cause that Joseph Bumberry, trustee of Sarah L. Lanham, and David Smith, of the defendants herein, cannot be found in the city of St. Louis, and the court being satisfied that the ordinary process of law cannot be served upon them,

It is ordered that said defendants be notified that a civil action has been commenced against them and others, the object and general nature of which is to enforce the lien of the State of Missouri for the delinquent taxes of the year 1880 for the sum of one hundred and three dollars and seventy-four cents together with interest and costs, against the following described real estate, situate, lying and being in the city of St. Louis, to-wit:

No. 1. A lot of ground on Market street, in city block 925, 25 feet in front or width and 80 feet in length or depth, being lot 11 in block 2 in Mills addition to said city.

No. 2. A lot of ground on Chestnut street, in city block 925, 25 feet in front or width and 80 feet in length or depth, being lot 27 in block 2 in Mills addition to said city.

And unless they appear at the term of this court, to be begun and held at the city of St. Louis on the first Monday of October next, and on or before the third day thereof answer the plaintiff's petition, the same will be taken against them as confessed.

And it is further ordered that a copy hereof be published according to law in the St. Louis Post-Dispatch, a newspaper printed and published in the city of St. Louis.

A true copy from the record.

Witness my hand and seal of the Circuit Court City of St. Louis, this first day of August, 1882.

[SEAL] CHAS. F. VOGEL, Clerk.

M. B. Jonas, plaintiffs' attorney. 19P

ORDER OF PUBLICATION.

State of Missouri, City of St. Louis—ss.
In the Circuit Court City of St. Louis.
June Term, 1882.
Thursday, June 8, 1882.
The State of Missouri, at the relation and to the use of Nathaniel C. Hudson, Collector of the City of St. Louis, in the State of Missouri,
vs.
Belle Goodfellow, Margaret Goodfellow, Jennie Goodfellow, Hemphill Goodfellow, Wm. C. Jamison, Henry Geers and August Gehner.
No 3096.

Now at this day comes the plaintiff, by its attorney, and it appearing to the court from the return of the Sheriff in this cause that said Belle Goodfellow, Margaret Goodfellow, Jennie Goodfellow and Hemphill Goodfellow, of the defendants herein, cannot be found in the city of St. Louis, and the court being satisfied that the ordinary process of law cannot be served upon them,

It is ordered that said defendants be notified that a civil action has been commenced against them and others, the object and general nature of which is to enforce the lien of the State of Missouri for the delinquent taxes of the year 1880, for the sum of forty dollars and fifty cents, together with interest and costs against the following described real estate, situate, lying and being in the city of St. Louis, to-wit:

A certain lot of land in survey 1261, township 46, range 7, containing ten acres, and bounded north by B'r. road, east by Goodfellow, south by survey 2976, and west by Clarke.

And unless they appear at the term of this court to be begun and held at the city of St. Louis on the first Monday of October next, and on or before the third day thereof answer the plaintiff's petition, the same will be taken against them as confessed.

And it is further ordered that a copy hereof be published according to law in the St. Louis Post-Dispatch, a newspaper printed and published in the city of St. Louis.

A true copy from the record.

Witness my hand and seal of the Circuit Court City of St. Louis, this first day of August, 1882.

[SEAL] CHAS. F. VOGEL, Clerk.

Geo. W. Bailey, plaintiff's attorney. 5P

LEGAL.

Orders of Publication.

ORDER OF PUBLICATION.

State of Missouri, City of St. Louis—ss.
In the Circuit Court City of St. Louis.
June Term, 1882.
Thursday, June 8, 1882.
The State of Missouri, at the relation and to the use of Nathaniel C. Hudson, Collector of the City of St. Louis, in the State of Missouri,
vs.
Margaret V. Roff, Workingman Banking Company of East St. Louis, John Festor and Sarah Euge and John Euge.
No. 3090.

Now at this day comes the plaintiff, by its attorney, and dismisses this cause as to the defendant Margaret V. Roff and the real estate numbered one and two in the petition and thereupon leave is granted plaintiff to insert the name of John Euge, as a party defendant in this cause; and thereupon it is ordered by the court that writs of summons issue to the city of St. Louis for defendant John Festor, and to St. Louis county for Sarah Euge and John Euge, returnable to the next term of the court; and it appearing to the court from the petition that the Workingman Banking Company of East St. Louis is a non-resident of the State of Missouri. It is ordered that said defendant be notified that a civil action has been commenced against it to enforce the lien of the State of Missouri for the delinquent taxes of the year 1880, amounting to forty-four dollars and seventy-two cents, together with interest and costs, against the following described real estate, situate, lying and being in the city of St. Louis, to-wit:

No. 3. A lot of ground on Clara street, in city block 2072, in front or width 25 feet in the one part and 48 feet 11 inches in the other part, and 127 feet 7 inches in length or depth, being lot 1 in block 4 in Daggett's addition to said city.

No. 4. A lot of ground on Clara street, in city block 2072, 25 feet in front or width and 126 feet 7 inches in length or depth, being lot 2 in block 4 in Daggett's addition to said city.

No. 5. Two lots of ground on Ohio avenue, in city block 2072, each 25 feet in front or width and 124 feet 11 inches in length or depth, being lots 38 and 39 in block block 4 in Daggett's addition to said city.

No. 6. A lot of ground on Ohio avenue, in city block 2072, in front or width 35 feet in the one part and 11 feet 6 inches in the other part, and 124 feet 11 inches in length or depth, being lot 40 in block 4 in Daggett's addition to said city.

No. 7. Two lots of ground on Lafayette avenue, in city block 2137, each 25 feet in front or width, and 105 feet 7 inches in length or depth, being in lots 3 and 4 in block 2 in Ashdown addition to said city.

And unless it appear at the term of this court to be begun and held at the city of St. Louis on the first Monday of October next, and on or before the third day thereof, answer the plaintiff's petition, the same will be taken against it as confessed.

And it is further ordered that a copy hereof be published according to law in the St. Louis Post-Dispatch, a newspaper printed and published in the city of St. Louis.

A true copy from the record.

Witness my hand and the seal of the Circuit Court City of St. Louis, this 1st day of August, 1882.

[SEAL] CHAS. F. VOGEL, Clerk.

M. B. Jonas, plaintiff's att'y. 20P

ORDER OF PUBLICATION.

State of Missouri, City of St. Louis—ss.
In the Circuit Court City of St. Louis.
The State of Missouri, at the relation and to the use of Nathaniel C. Hudson, Collector of the City of St. Louis, in the State of Missouri.
vs.
Franklin Fairbanks.
No. 3945.

Now at this day comes the plaintiff, by its attorney, and it appearing to the court from the return of the Sheriff in this cause that said defendant herein cannot be found in the city of St. Louis, and the court being satisfied that the ordinary process of law cannot be served upon him,

It is ordered that said defendant be notified that a civil action has been commenced against him, the object and general nature of which is to enforce the lien of the State of Missouri for the delinquent taxes of the year 1880 for the sum of seventy-eight dollars and fifty-two cents, together with interest and costs, against the following described real estate, situate, lying and being in the city of St. Louis, to-wit:

1. A certain lot of land situated in city block No. 1724, fronting 25 feet on Jefferson avenue and having a depth of 125 feet, being lot No. 1 in block No. 6 of Adams' addition to the city of St. Louis

2. A certain lot of land situated in city block No. 1724, fronting 25 feet on Jefferson avenue and having a depth of 125 feet, being lot No. 2 in block No. 6 of Adams' addition to the city of St. Louis.

3. A certain lot of land situated in city block No. 1724, fronting 25 feet on Jefferson avenue and having a depth or 125 feet, being lot No. 3 of block No. 6 of Adams' addition to the city of St. Louis.

4. A certain lot of land situated in city block No. 1724, fronting 25 feet on Jefferson avenue and having a depth of 125 feet, being lot No. 4 of block No. 6 of Adams' addition to the city of St. Louis.

5. A certain lot of land situated in the city of St. Louis, in city block No. 1724, fronting 17 feet 6 inches on Jefferson avenue, and having a depth of 125 feet, being lot No. 5 of block No. 6 of Adams' addition to the city of St. Louis.

And unless he appear at the term of this court to be begun and held at the city of St. Louis on the first Monday of October next, and on or before the third day thereof answer the plaintiff's petition, the same will be taken against him as confessed.

And it is further ordered that a copy hereof be published according to law in the St. Louis Post-Dispatch, a newspaper printed and published in the city of St. Louis.

A true copy from the record.

Witness my hand and seal of the Circuit Court City of St. Louis, this 1st day of August, 1882.

[SEAL] CHAS. F. VOGAL, Clerk.

Geo. W. Bailey, plaintiff's attorney. 23P

ORDER OF PUBLICATION.

State of Missouri, City of St. Louis—ss.
In the Circuit Court City of St. Louis,
June Term, 1882.
Thursday, June 8, 1882.
The State of Missouri, at the relation and to the use of Nathaniel C. Hudson, Collector of the City of St. Louis, in the State of Missouri,
vs.
John F. Donohoe, Margaret E. Korzendorfer, Henry Korzendorfer, Sarah Nevins, Jefferson Nevins, Terrence Donohoe, unknown heirs of Margaret Riley, John Donohoe, Mary Harney, William Harney, James Donohoe, Ann Donohoe, Edward Donohoe and Joseph Wachtel.
No. 3028.

Now at this day comes the plaintiff, by its attorney, and having filed its petition, duly verified by affidavit, stating, among other things, that the real estate described herein is owned by the heirs of Margaret Riley and others; that said unknown heirs of Margaret Riley have an interest in the realty hereinafter described, and that their names and residence and the manner they acquired said interest are unknown; and it appearing to the court from the return of the Sheriff in this cause that Jefferson Nevins, John Donohoe and James Donohoe cannot be found in the city of St. Louis, and the court being satisfied that the ordinary process of law cannot be served upon them,

It is ordered that said defendants be notified that a civil action has been commenced against them, the object and general nature of which is to enforce the lien of the State of Missouri for the delinquent taxes of the year 1880 for the sum of thirty-eight dollars and seventy-four cents, together with interest and costs, against the following described real estate, situate, lying and being in the city of St. Louis, to-wit:

The undivided half interest in a lot of ground on Eighth street, in city block 253, 38 feet in front or width and 85 feet 6 inches in length or depth, and bounded on the north by real estate of one Donohoe, on the east by an alley, on the south by real estate of one Pfeiffer, on the west by Eighth street.

And unless they appear at the term of this court to be begun and held at the city of St. Louis, on the first Monday of October next, and on or before the third day thereof answer the plaintiff's petition, the same will be taken against them as confessed.

And it is further ordered that a copy hereof be published according to law in the St. Louis Post-Dispatch, a newspaper printed and published in the city of St. Louis.

A true copy from the record.

Witness my hand and seal of the Circuit Court City of St. Louis, this 2d day of August, 1882.

[SEAL] CHAS. F. VOGEL, Clerk.

M. B. Jonas, pl'ff's att'y. 14P

ORDER OF PUBLICATION.

State of Missouri, City of St. Louis—ss.
In the Circuit Court City of St. Louis,
June Term, 1882.
Thursday, June 8, 1882.
The State of Missouri at the relation and to the use of Nathaniel C. Hudson, Collector of the City of St. Louis, in the State of Missouri,
vs.
Harriet F. Sides, Mary J. Macormack and William Macormack, W. C. Jamison and the unknown children of Mary J. Macormack.
No. 3134.

Now at this day comes the plaintiff by its attorney, and having filed its petition, duly verified by affidavit, stating among other things that the unknown children of Mary J. Macormack are interested in the real estate described herein, and that the names of said heirs are unknown and cannot be inserted in said petition, and that they are owners of the fee simple in remainder after the termination of life estates in the other defendants by the provisions of the will of Samuel Sides, deceased,

And it also appearing to the court, from the return of the Sheriff in this cause, that Mary J. Macormack and William Macormack, of the defendants herein, cannot be found in the city of St. Louis, and the court being satisfied that the ordinary process of law cannot be served upon them.

It is ordered that said defendants be notified that a civil action has been commenced against them, the object and general nature of which is to enforce the lien of the State of Missouri for the delinquent taxes of the year 1880, for the sum of twenty-one dollars and fifty-eight cents, together with interest and costs, against the following described real estate, situate, lying and being in the city of St. Louis, to-wit:

A Lot 5 of Lucas and Hunt's addition, in city block 923, fronting 25 feet on Market street, by a depth of 73 feet 7 inches.

And unless they appear at the term of this court to be begun and held at the city of St. Louis on the first Monday of October next, and on or before the third day thereof answer the plaintiff's petition, the same will be taken against them as confessed.

And it is further ordered that a copy hereof be published according to law in the St. Louis Post-Dispatch, a newspaper printed and published in the city of St. Louis.

A true copy from the record.

Witness my hand and seal of the Circuit Court City of St. Louis, this 2nd day of August, 1882.

[SEAL] CHAS. F. VOGEL, Clerk.

Geo. W. Bailey, plaintiff's attorney 29P

LEGAL.

Orders of Publication.

ORDER OF PUBLICATION.

State of Missouri, City of St. Louis—ss.
In the Circuit Court City of St. Louis,
June Term, 1882.

The State of Missouri, at the relation and to the use of Nathaniel C. Hudson, Collector of the City of St. Louis, in the State of Missouri.

vs.

Mathew Hanlon, Jacob Christ and August Gehner.
No. 3101.

Now at this day comes the plaintiff, by its attorney, and it appearing to the court from the return of the Sheriff in this cause that said Mathew Hanlon, of the defendants herein, cannot be found in the city of St. Lovis, and the court being satisfied that the ordinary process of law cannot be served upon him.

It is ordered that said defendant be notified that a civil action has been commenced against him and others, the object and general nature of which is to enforce the lien of the State of Missouri for the delinquent taxes of the year 1880, for the sum of eighteen dollars and twenty cents, together with interest and costs, against the following described real estate, situate, lying and being in the city of St. Louis, to wit: A lot of land in city block 592, having a front of twenty-five feet on Fifteenth street by a depth of one hundred and twenty-seven feet and six inches, bounded north by Nanson, east by Fifteenth street, south by Schowe, and west by an alley.

And unless he appear at the term of this court to be begun and held at the city of St. Louis on the first Monday of October next, and on or before the third day thereof answer the plaintiff's petition, the same will be taken against him as confessed.

And it is further ordered that a copy hereof be published according to law in the St. Louis POST-DISPATCH, a newspaper printed and published in the city of St. Louis.

A true copy from the record.

Witness my hand and seal of the Circuit Court City of St. Louis, this 1st day of August, 1882.

{SEAL} CHAS. F. VOGEL, Clerk.
Geo. W. Bailey, plff's att'y. 8P

ORDER OF PUBLICATION.

State of Missouri, City of St. Louis—ss.
In the Circuit Court City of St. Louis,
June term, 1882.
Thursday, June 8, 1882.

The State of Missouri, at the relation and to the use of Nathaniel C. Hudson, Collector of the City of St. Louis, in the State of Missouri,

vs.

Caswell F. Darby, Hiram W. Leffingwell and John McKnight.
No. 3111.

Now at this day comes the plaintiff, by its attorney, and it appearing to the court from the return of the Sheriff in this cause that said Caswell F. Darby and John McKnight, defendants herein, cannot be found in the city of St. Louis, and the court being satisfied that the ordinary process of law cannot be served upon them,

It is ordered that said defendants be notified that a civil action has been commenced against them, the object and general nature of which is to enforce the lien of the State of Missouri for the delinquent taxes of the year 1880 for the sum of ten dollars and forty cents, together with interest and costs, against the following described real estate, situate, lying and being in the city of St. Louis, to-wit:

1. A certain lot of land in block 91 of Eiler's addition, in city block 2836, having a front of fifty feet on Third street by a depth of one hundred and forty-seven feet, bounded north by Farnsworth, east by Third street, south by Crittenden and west by Crittenden.

2. Also, a certain lot of land in block 90 of said addition, in city block 2856, having a front of fifty feet on Fourth street by a depth of one hundred and forty-seven feet, bounded north by Adams street, east by Farnsworth, south by Grimsley and west by Fourth street.

And unless they appear at the term of this court to be begun and held at the city of St. Louis on the first Monday of October next, and on or before the third day thereof answer the plaintiff's petition, the same will be taken against them as confessed.

And it is further ordered that a copy hereof be published according to law in the St. Louis POST-DISPATCH, a newspaper printed and published in the city of St. Louis.

A true copy from the record.

Witness my hand and seal of the Circuit Court City of St. Louis, this first day of August, 1882.

{SEAL} CHAS. F. VOGEL, Clerk.
Geo. W. Bailey, plaintiff's att'y. 7P

ORDER OF PUBLICATION.

State of Missouri, City of St. Louis—ss.
In the Circuit Court City of St. Louis,
June Term, 1882.
Thursday, June 8, 1882.

The State of Missouri, at the relation and to the use of Nathaniel C. Hudson, Collector of the City of St. Louis, in the State of Missouri.

vs.

F. F. Overshimer and J. A. Berry.
No. 2384.

Now at this day comes the plaintiff, by its attorney, and on its motion it is ordered by the court that Isaac M. Mason, Sheriff of the city of St. Louis, be permitted to amend his return by striking out therefrom the word "Oershimer" and inserting in lieu therefor the word "Overshimer," the name of one of the defendants, in conformity to the mandate of summons in said cause, and thereupon the said amendment is accordingly made. And it appearing to the court that said F. F. Overshimer, of the defendants herein, cannot be found in the city of St. Louis, and the court being satisfied that the ordinary process of law cannot be served upon him,

It is ordered that said defendant be notified that a civil action has been commenced against him and co-defendant, the object and general nature of which is to enforce the lien of the State of Missouri for the delinquent taxes of the year 1879, for the sum of $4 72, together with interest and costs, against the following real estate, situate lying and being in the city of St. Louis, to-wit:

A lot of ground on Arsenal road, 100 feet in front or width, and 261 feet 7 inches in length or depth, being lot 20 in Dalton's addition to said city.

And unless he appear at term of this court to be begun and held at the city of St. Louis on the first Monday of October next, and on or before the third day thereof answer the plaintiff's petition, the same will be taken against him as confessed.

And it is further ordered that a copy hereof be published according to law in the St. Louis POST-DISPATCH, a newspaper printed and published in the city of St. Louis.

A true copy from the record.

Witness my hand and seal of the Circuit Court City of St. Louis, this 2d day of August, 1882.

{SEAL} CHAS. F. VOGEL, Clerk.
M. B. Jonas, plaintiff's att'y. 1P

ORDER OF PUBLICATION.

State of Missouri, City of St. Louis—ss.
In the Circuit Court City of St. Louis, June Term, 1882.
Thursday, June 8, 1882.

The State of Missouri, at the relation and to the use of Nathaniel C. Hudson, Collector of the City of St. Louis, in the State of Missouri,

vs.

John S. Moffett.
No. 2368.

Now at this day comes the plaintiff, by its attorney, and it appearing to the court from the return of the Sheriff in this cause that said defendant herein cannot be found in the city of St. Louis, and the court being satisfied that the ordinary process of law cannot be served upon him,

It is ordered that said defendant be notified that a civil action has been commenced against him, the object and general nature of which is to inforce the lien of the State of Missouri for the delinquent taxes of the year 1879, amounting to the sum of four dollars and sixteen cents, together with interest and costs, against the following described real estate, situate, lying and being in the city of St. Louis, to-wit:

Two lots of ground on Obear avenue, in city block 2486, each 25 feet in front or width and 115 feet in length or depth, being lots 39 and 40 in block 55 in Bryan's addition to said city.

And unless he appear at the term of this court to be begun and held at the city of St. Louis on the first Monday of October next, and on or before the third day thereof answer the plaintiff's petition, the same will be taken against him as confessed.

And it is further ordered that a copy hereof be published according to law in the St. Louis POST-DISPATCH, a newspaper printed and published in the city of St. Louis.

A true copy from the record.

Witness my hand and seal of the Circuit Court City of St. Louis, this 1st day of August, 1882.

{SEAL} CHAS. F. VOGEL, Clerk.
M. B. Jonas, plaintiff's attorney. 12P

ORDER OF PUBLICATION.

State of Missouri, City of St. Louis—ss.
In the Circuit Court City of St. Louis.

The State of Missouri, at the relation and to the use of Nathaniel C. Hudson, Collector of the City of St. Louis, in the State of Missouri,

vs.

The General Assembly of the Presbyterian Church of Ireland.
No. 3203.

Now at this day comes the plaintiff, by its attorney, and it appearing to the court from the petition in this cause that the General Assembly of the Presbyterian Church of Ireland, defendant herein, is a non-resident of the State of Missouri.

It is ordered that said defendant be notified that a civil action has been commenced against it, the object and general nature of which is to enforce the lien of the State of Missouri for the delinquent taxes of the year 1880 for the sum of twenty-four dollars and ninety-six cents, together with interest and costs, against the following described real estate, situate, lying and being in the city of St. Louis, to-wit: in city block 2869 and block 45 of St. Louis sub-addition, and being lots 1, 2, 3, 4, 5, 6, 7, 8, 9 and 10, fronting on Tenth street, and lots 13, 14, 15, 16, 17, 18, 19 and 20, fronting on Ninth street, lot 1 and 20 having a front each of 28 feet 10½ inches and each of the others having a front of 30 feet 10½ inches by a depth of 150 feet.

And unless it appear at the term of this court to be begun and held at the city of St. Louis, on the first Monday of October next, and on or before the third day thereof answer the plaintiff's petition, the same will be taken against it as confessed.

And it is further ordered that a copy hereof be published according to law in the St. Louis POST-DISPATCH, a newspaper printed and published in the city of St. Louis.

A true copy from the record.

Witness my hand and seal of the Circuit Court City of St. Louis, this first day of August, 1882.

{SEAL} CHAS. F. VOGEL, Clerk.
Geo. W. Bailey, plaintiff's att'y. 18P

LEGAL.

Orders of Publication.

ORDER OF PUBLICATION.

State of Missouri City of St. Louis—ss.
In the Circuit Court City of St. Louis,
June Term, 1882.
Thursday, June 8, 1882.

The State of Missouri, at the relation and to the use of Nathaniel C. Hudson, Collector of the City of St. Louis, in the State of Missouri,

vs.

Sidney Homer.
No. 3139.

Now at this day comes the plaintiff, by its attorney, and it appearing to the court from the return of the Sheriff in this cause that said defendant herein, cannot be found in the city of St. Louis, and the court being satisfied that the ordinary process of law cannot be served upon him,

It is ordered that said defendant be notified that a civil action has been commenced against him; the object and general nature of which is to enforce the lien of the State of Missouri for the delinquent taxes of the year 1880 for the sum of twenty-nine dollars and sixty-four cents, together with interest and costs, against the following described real estate, situate, lying and being in the city of St. Louis, to-wit:

1. Lot 1 of block 2 of city commons, in city block 1455, fronting twenty-five feet on Michigan avenue, by a depth of one hundred and twenty-five feet. 2. Also, lot 2 of block 2 of City Commons, in city block 1455, fronting twenty-five feet on Michigan avenue by a depth of one hundred and twenty-five feet. 3. Also lot 3 of block 2 of City Commons, in city block 1455 fronting twenty-five feet on Michigan avenue, by a depth of one hundred and twenty-five feet. 4. Also lot 4 of block 2 of City Commons, in city block 1455, fronting twenty-five feet on Michigan avenue by a depth of one hundred and twenty-five feet. 5 Also lot 5 of block 2 of City Commons, in city block 1455, fronting twenty-five feet on Michigan avenue by a depth of one hundred and twenty-five feet. 6. Also lot 6 of block 2 of City Commons, in city block 1455 fronting twenty-five feet on Michigan avenue by a depth of one hundred and twenty-five feet. 7. Also lot 7 of block 2 of City Commons, in city block 1455, fronting twenty-five feet on Michigan avenue, by a depth of one hundred and twenty-five feet. 8. Also lot 8 of block 2 of City Commons, in city block 1455, fronting twenty-five feet on Michigan avenue, by a depth of one hundred and twenty-five feet. 9. Also lot 9 of block 2 of City Commons, in city block 1455, fronting thirty-three feet 10 inches on Michigan avenue, by a depth of one hundred and twenty-five feet.

And unless he appear at the term of this court to be begun and held at the city of St. Louis on the first Monday of October next, and on or before the third day thereof answer plaintiff's petition the same will be taken against him as confessed.

And it is further ordered that a copy hereof be published according to law in the St. Louis POST-DISPATCH, a newspaper printed and published in the city of St. Louis.

A true copy from the record.

Witness my hand and seal of the Circuit Court city of St. Louis, this 2d day of August, 1882.

{SEAL} CHAS. F. VOGEL, Clerk.
Geo. W. Bailey, plaintiff's att'y. 21P

ORDER OF PUBLICATION.

State of Missouri, City of St. Louis—ss.
In the Circuit Court City st. Louis.
June Term, 1882.
Thursday, June 8, 1882.

The State of Missouri, at the relation and to the use of Nathaniel C. Hudson, Collector of the City of St. Louis, in the State of Missouri,

vs.

Academy of the Christian Brothers and others.
No. 2038.

Now at this day comes the plaintiff, by its attorney, and it appearing to the court from the return of the Sheriff in this cause that said John Baker, Sarah G. Hammond, Charles L. Hammond, Mary A. Washington, Edward S. Grimes, Samuel E. Hammond, Susan Brequet and Charlotte M. Lavielle, defendants herein, cannot be found in the city of St. Louis, and the court being satisfied that the ordinary process of law cannot be served upon them,

It is ordered that said defendants be notified that a civil action has been commenced against them and others, the object and general nature of which is to enforce the lien of the State of Missouri for the delinquent taxes of the year 1880, for the sum of two hundred and thirty dollars and eighty-five cents, together with interest and costs, against the following described real estate, situate, lying and being in the city of St. Louis, to wit:

A lot of ground on McPherson avenue containing fifteen acres, being part of lot 48 in P. Lindell's second addition to said city, and bounded on the north by McPherson avenue and real estate of others, on the east by Taylor avenue and real estate of others, on the south by Berlin avenue, on the west by real estate of one Lake.

And unless they appear at the term of this court to be begun and held at the city of St. Louis on the first Monday of October next, and on or before the third day thereof answer the plaintiff's petition, the same will be taken against them as confessed.

And it is further ordered that a copy hereof be published according to law in the St. Louis POST-DISPATCH, a newspaper printed and published in the city of St. Louis.

A true copy from the record.

Witness my hand and seal of the Circuit Court City of St. Louis, this 1st day of August, 1882.

{SEAL} CHAS. F. VOGEL, Clerk.
M. B. Jonas, plaintiff's attorney. 15P

ORDER OF PUBLICATION.

State of Missouri, City of St. Louis—ss.
In the Circuit Court City of St. Louis,
June Term, 1882.
Thursday, June 8, 1882.

The State of Missouri, at the relation and to the use of Nathaniel C. Hudson, Collector of the City of St. Louis, in the State of Missouri,

vs.

William L. Barrett, trustee of Mary L. Barrett, Mary L. Barrett.
No. 2209.

Now at this day comes the plaintiff, by its attorney, and on its motion it is ordered by the court that the order of publication heretofore granted in this cause be renewed.

And it appearing to the court, from the return of the Sheriff, that Mary L. Barrett, of the defendants herein, cannot be found in the city of St. Louis, and the court being satisfied that the ordinary process of law cannot be served upon her,

It is ordered that said defendant be notified that a civil action has been commenced against her and others, the object and general nature of which is to enforce the lien of the State of Missouri for the delinquent taxes for the year 1879, for the sum of $28 32½, together with interest and costs, against the following described real estate, situate, lying and being in the city of St. Louis, to-wit:

No. 1. A lot of ground on Clayton road, 50 feet in front or width and 113 feet in length or depth, being lot 9 in block 1 in Barrett's addition to said city.

No. 2. A lot of ground on Clayton road, 50 feet in front or width and 118 feet in length or depth, being lot 10 in block 1 in Barrett's addition to said city.

No. 3. Four lots of ground on Barrett avenue, each 50 feet in front or width and 125 feet in length or depth, being lots 35 and 36 in block 1 and 13 and 14 in block 2 in Barrett's addition to said city.

No. 4. Four lots of ground on Perry avenue, each 50 feet in front or width and 125 feet in length or depth, being lots 31 and 32 in block 2 and 1 and 2 in block 3 in Barrett's addition to said city.

And unless she appear at the term of this court to be begun and held at the city of St. Louis on the first Monday of October next, and on or before the third day thereof answer the plaintiff's petition, the same will be taken against her as confessed.

And it is further ordered that a copy hereof be published according to law in the St. Louis POST-DISPATCH, a newspaper printed and published in the city of St. Louis.

A true copy from the record.

Witness my hand and seal of the Circuit Court City of St. Louis, this first day of August, 1882.

{SEAL} CHAS. F. VOGEL, Clerk.
M. B. Jonas, plaintiff's att'y. 11P

ORDER OF PUBLICATION.

State of Missouri, City of St. Louis—ss.
In the Circuit Court, City of St. Louis,
June Term, 1882.
Thursday, June 8, 1882.

The State of Missouri, at the relation and to the use of Nathaniel C. Hudson, Collector of the City of St. Louis, in the State of Missouri,

vs.

Nathan D. Allen, A. R. Newcomb, Eugene Girault, William A. Ross, trustee, W. S. Boswell, Octavius C. McCune, Laura E. McCune, Gustavus Ernst, Henry Hiemenz, Jr., trustee.
No. 3120.

Now at this day comes the plaintiff by its attorney, and dismisses this action as to the real estate numbered 5 in the petition, and it appearing to the court from the return of the Sheriff in this cause that William A. Ross and W. S. Boswell, defendants herein, cannot be found in the city of St. Louis, and the court being satisfied that the ordinary process of law cannot be served upon them,

It is ordered that said defendants be notified that a civil action has been commenced against them and others, the object and general nature of which is to enforce the lien of the State of Missouri for the delinquent taxes of the years 1873 and 1878, for the sum of forty-six dollars and ninety-nine cents, together with interest and costs, against the following described real estate; situate, lying and being in the city of St. Louis, to-wit:

No. 1. A lot of ground on Norfolk avenue, 25 feet in front or width and 132 feet 6 inches in length or depth, being lot 18 in block 8 in Laclede Race Track addition to said city.

No. 2. A lot of ground on Vista avenue, 12 feet 6 inches in front or width and 132 feet 6 inches in length or depth, being the east half of lot 38 in block 8 in Laclede Race Track addition to said city.

No. 3. A lot of ground on Vista avenue, 25 feet in front or width and 132 feet 6 inches in length or depth, being lot 39 in block 8 in Laclede Race Track addition to said city.

No. 4. Four lots of ground on Grace avenue, in city block 1594, each 25 feet in front or width and 140 in length or depth, being lots 21, 22, 23 and 24 in block 1 in Hunt's addition to said city.

And unless they appear at the term of this court to be begun and held at the city of St. Louis, on the first Monday of October next, and on or before the third day thereof answer the plaintiff's petition, the same will be taken against them as confessed.

And it is further ordered that a copy hereof be published according to law in the St. Louis POST-DISPATCH, a newspaper printed and published in the city of St. Louis.

A true copy from the record.

Witness my hand and seal of the Circuit Court City of St. Louis, this first day of August, 1882.

{SEAL} CHAS. F. VOGEL, Clerk.
M. B. Jonas, plaintiff's att'y. 6P

LEGAL.

Orders of Publication.

ORDER OF PUBLICATION.

State of Missouri, City of St. Louis—ss.
In the Circuit Court City of St. Louis.
June Term, 1882.
Thursday, June 8, 1882.

The State of Missouri, at the relation and to the use of Nathaniel C. Hudson, Collector of the City of St. Louis, in the State of Missouri,

vs.

John O'F. Delany, Mary E. Boyce, Jane Lindsay and Andrew J. Lindsay.
No. 3107.

Now at this day comes the plaintiff, by its attorney, and it appearing to the court from the return of the Sheriff in this cause that Mary E. Boyce, one of the defendants herein, can not be found in the city of St. Louis, and the court being satisfied that the ordinary process of law can not be served upon her.

It is ordered that said defendant be notified that a civil action has been commenced against her and others, the object and general nature of which is to enforce the lien of the State of Missouri for the delinquent taxes of the year 1880 for the sum of twenty dollars and two cents, together with interest and costs, upon the following described real estate, situate, lying and being in the city of St. Louis, to-wit:

A lot of land in block 603 of said city, having a front of twenty feet on the west side of Ninth street by a depth of one hundred and twenty-five feet, bounded north by Clemens, east by Ninth street, south by Brady and west by an alley.

And unless she appear at the term of this court to be begun and held at the city of St. Louis, on the first Monday of October next, and on or before the third day thereof answer the plaintiff's petition, the same will be taken against her as confessed.

And it is further ordered that a copy hereof be published according to law in the St. Louis POST-DISPATCH, a newspaper printed and published in the city of St. Louis.

A true copy from the record.

Witness my hand and seal of the Circuit Court City of St. Louis, this first day of August, 1882.

{SEAL} CHAS. F. VOGEL, Clerk.
Geo. W. Bailey, plaintiff's att'y. 10P

ORDER OF PUBLICATION.

State of Missouri, City of St. Louis—ss.
In the Circuit Court City of St. Louis,
June Term, 1882.
Thursday, June 8, 1882.

The State of Missouri, at the relation and to the use of Nathaniel C. Hudson, Collector of the City of St. Louis, in the State of Missouri,

vs.

Roberta C. Garnhart, Wm. C. Jameson, adm'r, Mary Garnhart, Virginia Garnhart, Robert L. Garnhart, Sallie J. Garnhart, Bertie Garnhart, Fannie H. Garnhart and Jesse Garnhart.
No. 3056.

Now at this day comes the plaintiff, by its attorney, and it appearing to the court from the return of the Sheriff in this cause that all of said defendants, except William C Jameson, administrator, cannot be found in the city of St. Louis, and the court being satisfied that the ordinary process of law cannot be served upon them,

It is ordered that said defendants be notified that a civil action has been commenced against them, the object and general nature of which is to enforce the lien of the State of Missouri for the delinquent taxes of the year 1880 for the sum of fifty-seven dollars and twenty cents, together with interest and costs, against the following described real estate, situate, lying and being in the city of St. Louis, to-wit:

Four lots of ground on Armstrong avenue, in city block 2266, each 25 feet in front or width and 100 feet in length or depth, being lots 5, 6, 7 and 8 in block 1 in Dillon's continuation to said city.

And unless they appear at the term of this court to be begun and held at the city of St. Louis on the first Monday of October next, and on or before the third day thereof answer the plaintiff's petition, the same will be taken against them as confessed.

And it is further ordered that a copy hereof be published according to law in the St. Louis POST-DISPATCH, a newspaper printed and published in the city of St. Louis.

A true copy from the record.

Witness my hand and seal of the Circuit Court City of St. Louis, this first day of August, 1882.

{SEAL} CHAS. F. VOGEL, Clerk.
M. B. Jonas, plaintiff's att'y. 4P

ORDER OF PUBLICATION.

State of Missouri, City of St. Louis—ss.
In the Circuit Court City of St. Louis,
June Term, 1882.
Thursday, June 8, 1882.

The State of Missouri, at the relation and to the use of Nathaniel C. Hudson, Collector of the City of St. Louis, in the State of Missouri,

vs.

Edward Hayes.
No. 3150.

Now at this day comes the plaintiff, by its attorney, and it appearing to the court from the return of the Sheriff in this cause that said Edward Hayes, defendant herein, cannot be found in the city of St. Louis, and the court being satisfied that the ordinary process of law cannot be served upon him,

It is ordered that said defendant be notified that a civil action has been commenced against him the object and nature of which is to enforce the lien of the State of Missouri for the delinquent taxes of the year 1880, for the sum of twenty-two dollars and ten cents, together with interest and costs, against the following described real estate, situate and lying and being in the city of St. Louis, to-wit:

Lots 13 and 14 of block 14 of Ivory's addition, in city block 3078, each lot fronting 25 feet on Sixth street by a depth of 149 feet.

And unless he appear at the term of this court to be begun and held at the city of St. Louis on the first Monday of October next, and on or before the third day thereof answer the plaintiff's petition, the same will be taken against him as confessed.

And it is further ordered that a copy hereof be published according to law in the ST. LOUIS POST-DISPATCH, a newspaper printed and published in the city of St. Louis.

A true copy from the record.

Witness my hand and the seal of the Circuit Court, City of St. Louis, this first day of August, 1882.

{SEAL} C. E. VOGEL, Clerk.
Geo. W. Bailey, plaintiff's attorney. 13P

ORDER OF PUBLICATION.

State of Missouri, City of St. Louis—ss.
In the Circuit Court City of St. Louis,
June Term, 1882.
Thursday, June 8, 1882.

The State of Missouri, at the relation and to the use of Nathaniel C. Hudson, Collector of the City of St. Louis, in the State of Missouri,

vs.

Susan P. Baldwin, Franz J. Buscher.
No. 3115.

Now at this day comes the plaintiff by its attorney, and it appearing to the court from the return of the Sheriff in this cause that said Susan P. Baldwin, defendant herein, cannot be found in the city of St. Louis, and the court being satisfied that the ordinary process of law cannot be served upon her.

It is ordered that said defendant be notified that a civil action has been commenced against her, the object and general nature of which is to enforce the lien of the State of Missouri for the delinquent taxes of the year 1880 for the sum of nine dollars and sixty-two cents, together with interest and costs, against the following described real estate, situate, lying and being in the city of St. Louis, to-wit:

1. Lot one of block 2 of Moulton's addition, in city block 2267, having a front of nine feet ten inches on Hickory street by a depth of one hundred and forty-five feet ten inches.

2. Lot 22 of block two of Moulton's addition, in city block 2267, having a front of nine feet ten inches on Rutger street by a depth of one hundred and forty-five feet ten inches.

And unless she appear at the term of this court to be begun and held at the city of St. Louis on the first Monday of October next, and on or before the third day thereof answer the plaintiff's petition, the same will be taken against her as confessed.

And it is further ordered that a copy hereof be published according to law in the St. Louis POST-DISPATCH, a newspaper printed and published in the city of St. Louis.

A true copy from the record.

Witness my hand and seal of the Circuit Court City of St. Louis, this first day of August, 1882.

{SEAL} CHAS. F. VOGEL, Clerk.
Geo. W. Bailey, plaintiff's att'y. 2P

ORDER OF PUBLICATION.

State of Missouri, City of St. Louis—ss.
In the Circuit Court City of St. Louis,
June Term, 1882.
Thursday, June 18, 1882.

The State of Missouri, at the relation and to the use of Nathaniel C. Hudson, Collector of the City of St. Louis, in the State of Missouri,

vs.

Charles R. Bates and John S. Bassett.
No. 2998.

Now at this day comes the plaintiff, by its attorney, and it appearing to the Court from the return of the Sheriff in this cause that said defendants herein can not be found in the city of St. Louis, and the court being satisfied that the ordinary process of law can not be served upon them,

It is ordered that said defendants be notified that a civil action has been commenced against them, the object and general nature of which is to enforce the lien of the State of Missouri for the delinquent taxes of the year 1880, for the sum of twenty-nine dollars and sixty-four cents, together with costs, interest and against the following described real estate situate, lying and being in the city of St. Louis, to-wit:

1. A certain lot of land situated in Lamonte's addition to said city, being lot No. 9 in block No. 6 of said addition, said lot being 25 feet front by 112 feet deep, and also being in city block No. 1810.

2. A certain lot of land situated in city block No. 1810, and in Lamonte's addition to said city, being lot No. 10 in block No. 6 of said addition, said lot being 25 feet front by 107 feet deep.

3. A certain lot of land situated in city block No. 1810, and in Lamonte's addition to said city, being lot No. 11 in block No. 6 of said addition, said lot being 25 feet front by 104 feet deep.

And unless they appear at the term of this court to be begun and held at the city of St. Louis on the first Monday of October next, and on or before the third day thereof answer the plaintiff's petition, the same will be taken against them as confessed.

And it is further ordered that a copy hereof be published according to law in the St. Louis POST-DISPATCH, a newspaper printed and published in the city of St. Louis.

A true copy from the record.

Witness my hand and seal of the Circuit Court, city of St. Louis, this first day of August, 1882.

{SEAL} CHAS. F. VOGEL, Clerk.
Geo. W. Blaley, plaintiff's attorney. 17P

LEGAL.

Orders of Publication.

ORDER OF PUBLICATION.

State of Missouri, City of St. Louis—ss.
In the Circuit Court City of St. Louis,
June Term, 1882.
Thursday, June 8, 1882.

The State of Missouri, at the relation and to the use of Nathaniel P. Hudson, Collector of the City of St. Louis, in the State of Missouri,

vs.

Samuel Hardwicke.
No. 3084.

Now at this day comes the plaintiff, by its attorney, and it appearing to the court from the return of the Sheriff in this cause that said defendant herein cannot be found in the city of St. Louis, and the court being satisfied that the ordinary process of law cannot be served upon him.

It is ordered that said defendant be notified that a civil action has been commenced against him, the object and general nature of which is to enforce the lien of the State of Missouri for the delinquent taxes of the year 1880, for the sum of nine dollars and seventy-two cents, together with interest and costs, against the following described real estate, situate, lying and being in the city of St. Louis, to-wit:

1. The north part of lot 29 in Gratiot's addition, on the Tamm road, containing 88-100 of an acre. 2. Also lot 30 in Gratiot's addition on the Tamm road, containing one and 53-100 acres.

And unless he appear at the term of this court to be begun and held at the city of St. Louis on the first Monday of October next, and on or before the third day thereof answer the plaintiff's petition, the same will be taken against him as confessed.

And it is further ordered that a copy hereof be published according to law in the St. Louis POST-DISPATCH, a newspaper printed and published in the city of St. Louis.

A true copy from the record.

Witness my hand and seal of the Circuit Court City of St. Louis, this first day of August, 1882.

{SEAL} CHARLES F. VOGEL, Clerk.
George W. Bailey, pl'ff's att'y. 3P

ORDER OF PUBLICATION.

State of Missouri, City of St. Louis—ss.
In the Circuit Court City of St Louis.
June Term, 1882.
Thursday, June 8, 1882.

The State of Missouri, at the relation and to the use of Nathaniel C. Hudson, Collector of the City of St. Louis, in the State of Missouri,

vs.

Henry B. Butts, Adam Diegel, John De Haan, August Genner, trustee, Florence M Dickey, Charles Heuckler, George Elbreder, Philip Lepper, Julius E Hartman, trustee, Milton C. Brown, Sarah H. Dickey, John C. Morris, trustee, M. P. Jones, William Andre, trustee.
No. 3146.

Now at this day comes the plaintiff, by its Attorney, and it appearing to the court from the return of the Sheriff in this cause that said John De Haan, Henry B. Butts, Charles Heuckler and Julius E. Hartman, trustee, defendants herein, cannot be found in the city of St. Louis, and the court being satisfied that the ordinary process of law cannot be served upon them,

It is ordered that said defendants be notified that a civil action has been commenced against them and others, the object and general nature of which is to enforce the lien of the State of Missouri for the delinquent taxes of the year 1880, for the sum of one hundred and four dollars and twenty-six cents, together with interest and costs, against the following described real estate, situate, lying and being in the city of St. Louis, to wit:

No. 1. A lot of ground on Fourth street in city block 223, 150 feet in front or width, and 147 feet 6 inches in length or depth, being the west half of block 9 in Eiler's survey, and bounded on the north by Eichelberger street, on the east by real estate of one McAuliff, on the south by that of one Blow, and on the west by Fourth street.

No. 2. A lot of ground on Lesperance street in city block 718, 30 feet in front or width and 75 feet in length or depth, and bounded on the north by real estate of one Korman, on the east by that of one Nasshi, on the south by Lesperance street, on the west by real estate of one Schroeder.

No. 3. A lot of ground on North Market street in city block 1103 east, 25 feet in front or width and 1.4 feet in length or depth, being lot 29 in block 3 in Shands' addition to said city.

No. 4. A lot of ground on Washington street in city block 1526, 29 feet in front or width and 134 feet 3 inches in length or depth, being lot 13 in block 4 in Schneider's addition to said city.

No. 5. A lot of ground on Washington street in city block 1526, 25 feet in front or width and 134 feet 3 inches in length or depth, being lot 14 in block 4 in Schneider's addition to said city.

No. 6. Four lots of ground on Virginia avenue in city block 1619, each 25 feet in front or width and 125 feet in length or depth, being lots 15, 16, 17 and 18 in city commons.

No. 7. Four lots of ground on Compton avenue in city block 1619, each 25 feet in front or width and 125 feet in length or depth, being lots 37, 38, 39 and 40 in city commons.

No. 8. Two lots of ground on Park avenue in city block 1281, each 25 feet in front or width and 128 feet 3 inches in length or depth, being lots 14 and 15 in block 2 in Compton Hill addition to said city.

And unless they appear at the term of this court to be begun and held at the city of St. Louis, on the first Monday of October next, and on or before the third day thereof answer the plaintiff's petition, the same will be taken against them as confessed.

And it is further ordered that a copy hereof be published according to law in the St. Louis POST-DISPATCH a newspaper printed and published in the city of St. Louis.

A true copy from the record.

Witness my hand and seal of the Circuit Court City of St. Louis, this 5th day of August, A. D. 1882.

{SEAL} CHAS. F. VOGEL, Clerk.
M. B. Jonas, plaintiff's attorney. 22P

ORDER OF PUBLICATION.

State of Missouri, City of St. Louis—ss.
In the Circuit Court City of St. Louis,
June Term, 1882.
Tuesday, August 8, 1882.

The State of Missouri at the relation and to the use of Nathaniel C. Hudson, Collector of the City of St. Louis, in the State of Missouri,

vs.

N. D. Allen and the unknown heirs of Henry H. Wright.
No. 3212.

Now at this day comes the plaintiff, by its attorney, and having filed its petition, duly verified by affidavit, stating, among other things, that the unknown heirs of Henry H. Wright derive their interest in and to the real estate herein described by descent, and that the names and places of residence of said heirs cannot be inserted in said petition, because they are unknown,

It is ordered that said defendants be notified that a civil action has been commenced against them, the object and general nature of which is to enforce the lien of the State of Missouri for the delinquent taxes of the year 1880, for the sum of twenty-six dollars and interest and costs, against the following described real estate, situate, lying and being in the city of St. Louis, to-wit:

Two lots of ground in city block 1885, each being 25 feet on Grand avenue by a depth of 120 feet, and being known as lots 14 and 15, respectively, in block 17 in Page's second western addition to said city.

And unless they appear at the term of this court to be begun and held at the city of St. Louis, on the first Monday of October next, and on or before the third day thereof answer the plaintiff's petition, the same will be taken against them as confessed.

And it is further ordered that a copy hereof be published according to law in the St. Louis POST-DISPATCH, a newspaper printed and published in the city of St. Louis.

A true copy from the record.

Witness my hand and seal of the Circuit Court City of St. Louis, this 8th day of August, 1882.

{SEAL} CHAS. F. VOGEL, Clerk.
M. B. Jonas, plaintiff's attorney. 2P

ORDER OF PUBLICATION.

State of Missouri, City of St. Louis—ss.
In the Circuit Court City of St. Louis
June Term, 1882,
Thursday, June 8, 1882.

The State of Missouri, at the relation and to the use of Nathaniel C. Hudson, Collector of the City of St. Louis, in the State of Missouri,

vs.

Walter S Johnston, Receiver of the National Bank of the State of Missouri in St. Louis, the National Bank of the State of Missouri in St. Louis, Elizabeth H Chadwick, Edgar G. Chadwick, Edgar G. Chadwick and Jonas D. Davis, executors Joseph P. Chadwick, Edward Bredell and Henry Hitchcock, trustees for Gilbert Chadwick Edward Bredell and Angelica C. Bredell, Edward Bredell and Henry Hitchcock, executors of Alfred C. Chadwick.
No. 2778.

Now at this day comes the plaintiff by its attorney, and it appearing to the court from the return of the Sheriff in this cause that said Elizabeth H. Chadwick, Edgar G. Chadwick and Edgar G. Chadwick, executor of Joseph T. Chadwick, of the defendants herein, cannot be found in the city of St. Louis, and the court being satisfied that the ordinary process of law cannot be served upon them,

It is ordered that said defendants be notified that a civil action has been commenced against them and others, the object and general nature of which is to enforce the lien of the State of Missouri for the delinquent taxes of the year 1879, amounting to the sum of eighty-one dollars and twelve cents, together with interest and costs, against the following described real estate, lying and being in the city of St. Louis, to-wit:

No. 1. A lot of ground on Sixth street, in city block 135, 18 feet 1 inch in front or width, and 127 feet 9 inches in length or depth, and bounded on the north by real estate of said defendant Johnston, Receiver, on the east by Sixth street, on the south by real estate of one Holmes, lessee, on the west by an alley.

No. 2. A lot of ground on an alley in city block 135, 19 feet 7 inches in front or width, and fifty-seven (57) feet 9 inches in length or depth, and bounded on the north by real estate of one Sinsman, on the east by that of one Herthel, lessee, on the south by that of one Chadwick, lessee, on the west by an alley.

And unless they appear at the term of this court to be begun and held at the city of St. Louis, on the first Monday of October next, and on or before the third day thereof answer the plaintiff's petition, the same will be taken against them as confessed.

And it is further ordered that a copy hereof be published according to law in the St Louis POST-DISPATCH, a newspaper printed and published in the city of St. Louis.

A true copy from the record.

Witness my hand and seal of the Circuit Court, City of St. Louis, this first day of August, 1882.

{SEAL} CHAS. F. VOGEL, Clerk.
M. B. Jonas, plaintiff's atty. 20P

LEGAL.

Orders of Publication.

ORDER OF SALE.

State of Missouri, City of St. Louis—ss.
In the Probate Court for the City of St. Louis
June Term, 1882.
Wednesday, June 14, 1882.
Estate of John Schmitt.
Order of sale.

Now at this day comes Francisca Schmitt, administratrix, with the will annexed of the estate of John Schmitt, deceased, and proves to the court that the order of publication made upon her petition at the last March term thereof has been published according to law and moves for an order of sale, pursuant to said petition and notice, whereupon the court proceeds to hear the testimony produced and to examine the parties who appear touching the application of said administratrix for the sale of real estate, as in said publication mentioned; and it being proved to the court that there are not sufficient personal estate and effects of said deceased charged with the payment of debts, nor sufficient assets in the hands of said administratrix to pay the debts due by said estate, it is ordered that said administratrix do on the fourth Monday of August next, at the eastern front door of the Court-house of the City of St. Louis, and during the session of the Circuit or Probate Court of said city, between the hours of ten o'clock in the forenoon and five o'clock in the afternoon of that day, expose to sale at public vendue or outcry, the following real estate in the petition of said administratrix described, or so much thereof as may be necessary to pay the debts due by said deceased, to-wit:

1. The southern twenty-three feet of lot number eighteen, and the northern five feet of lot number nineteen in block No. 28 of survey No. 3 of the former city of Carondelet, and in city block No. 3129 of the city of St. Louis, State of Missouri, said parcel of ground containing an aggregate front of twenty-eight feet on the west line of Main street, and running westwardly of equal width eighty feet in depth to an alley, being bounded north by remainder of said lot 18, east by Main street, south by remainder of lot 19, and west by an alley, it being same which the said John Schmitt acquired of Francis Le May and wife, by deed dated August 9, 1862, and of record in book 268, page 403 of the St. Louis Recorder's office.

2. The southern twenty feet of lot number nineteen and the whole of lots number twenty, twenty-one and twenty-two of block No. 28 of survey No. 3 of the former city of Carondelet and in city block No. 3129 of the city of St. Louis, State of Missouri, said pieces of land containing an aggregate front of ninety-five feet on the west line of Main street, and are bounded east by Main street, south by lot 23 of said block, west by an alley 11 feet 6 inches wide, and also by Commercial alley, 30 feet wide, north partly by remainder of said lot 19, partly by an alley and by lots 14 and 15 of said block. It being the same real estate which the said John Schmitt acquired partly of Francis Le May and wife by deed dated August 9, 1862, of record in book 268, page 403, and partly acquired of Julia A. Reber's trustee et al., by deed dated February 1, 1865, and of record in book 356, page 237.

3. (A) A certain piece of ground in block number fourteen of Eiler's survey of the former city of Carondelet, now in city block No. 2978 of the city of St. Louis, State of Missouri, having a front of fifty-three feet six inches on the east line of Main street, and running back eastwardly with same width one hundred and twenty-four feet six inches, more or less, in depth, to the Iron Mountain Railroad, being bounded north by property of G. Ellinger, east by said railroad, south by property of Jos. Plasterer's estate and west by Main street.

(B) A certain piece of ground situated in same block, having a front of seventy-nine feet six inches on the west side of Water street, and running back westwardly one hundred and twenty-two feet six inches, more or less, in depth, to the St. Louis and Iron Mountain Railroad, being bounded north by property of G. Ellinger, east by said Water street, south by property of Jos. Plasterer's estate and west by said railroad.

Both pieces of land being the same which John Schmitt acquired of John Hubert and wife by deed dated February 27, 1855, and of record in book 160, page 447, of said St. Louis Recorder's office.

And sell the same for the purposes in said petition mentioned, on the following terms, to-wit: For cash, subject, however, to such encumbrances as exist upon said property above described, and subject to the homestead rights therein of the widow and minor children of said deceased. First having had the same appraised, and notice of the time, terms and place of said sale published for four weeks prior thereto in some newspaper in the city of St. Louis, as directed by law, and that she make return of her proceedings under this order at the next term of this court after such sale.

State of Missouri, City of St. Louis—ss.

I, Wm. E. Wagner, Clerk of the Probate Court for the city aforesaid, certify that the foregoing is a true copy from the records of said court in my office.

Given under my hand and seal of said court, at office, in the city of St. Louis, this 16th day of June, 1882.

{L. S.} W. E. WAGNER, Clerk.

In obedience to the aforesaid order of sale, I will, on

MONDAY, THE 28TH DAY OF AUGUST, 1882,

being the fourth Monday of said month of August, sell the real estate described as aforesaid, subject to the encumbrances thereon and subject to the homestead rights therein of deceased's widow and minor children at the time, terms and place as specified in said order.

FRANCISCA SCHMITT,
Administratrix, with the will annexed, of the estate of John Schmitt, deceased. 40Q

ORDER OF PUBLICATION.

In the Circuit Court City of St. Louis,
June Term, 1882.
Monday, June 19, 1882.
Mary Schultheis
vs.
Leonard Schultheis.
55,841.

It appearing from the affidavit of the plaintiff herein that the defendant is a non-resident of the State of Missouri, therefore, on motion, of said plaintiff, by her attorney,

It is ordered that said defendant be notified that a civil action has been commenced against him, the object and general nature of which is to obtain a decree of divorce from the bonds of matrimony existing between the plaintiff and defendant, on the ground that the defendant, disregarding his duties as the husband of plaintiff, has absented himself without a reasonable cause for the space of more than one whole year next before the filing of the petition in this cause.

And unless he appear at the term of this court to be begun and held at the city of St. Louis on the first Monday of October next, and on or before the third day thereof answer the plaintiff's petition, the same will be taken against him as confessed.

And it is further ordered that a copy hereof be published according to law in the St. Louis POST-DISPATCH, a newspaper printed and published in the city of St. Louis.

A true copy from the record.

Witness my hand and seal of the Circuit Court City of St. Louis, this 19th day of June, 1882.

{SEAL} CHAS. F. VOGEL, Clerk.
Gottschalk & Bantz, att'ys for pl'ff. 37Q

ORDER OF PUBLICATION.

State of Missouri, City of St. Louis—ss.
In the Circuit Court City of St. Louis,
June Term, 1882.
Monday, July 24, 1882.
Michael Richert
vs.
John Klein et al.

It appearing to the court from the affidavit attached to plaintiff's petition that the defendants, Michael Keller, Catharine Keller, John Eber, Margaretha Eber and George Drussel, are non-residents of the State of Missouri, therefore, on motion of plaintiff, by attorney,

It is ordered that said defendants be notified that a civil action has been commenced against them and others, the object and general nature of which is to obtain a decree divesting the title to the following described lot of land in the city of St. Louis, State of Missouri, to-wit:

The west half of lot No. 11 in block No. 2 of Dillon's addition to said city, and in city block No. 2269, out of defendants herein, and vesting the title to said lot in the plaintiff.

And unless they appear at the term of this court to be begun and held at the city of St. Louis on the first Monday of October next, and on or before the third day thereof answer the plaintiff's petition, the same will be taken against them as confessed.

And it is further ordered that a copy hereof be published according to law in the St. Louis POST-DISPATCH, a newspaper printed and published in the city of St. Louis.

A true copy from the record.

Witness my hand and seal of the Circuit Court City of St. Louis, this 25th day of July, 1882.

{SEAL} CHAS. F. VOGEL, Clerk. 38Q

Administrators' Notices.

ESTATE of Arthur Pasque, deceased.—Notice is hereby given that letters of administration on the estate of

Arthur Pasque,

deceased, were granted to the undersigned by the Probate Court of the City of St. Louis, on the 5th day of August, 1882.

All persons having claims against said estate are required to exhibit the same to the undersigned for allowance, within one year after the date of said letters, or they may be precluded from any benefit of said estate, and if such claims be not exhibited within two years from the date of this publication, they will be forever barred.

Dated this 5th day of August, 1882.

FRANCIS POUPENEY, JR., Administrator. 28

NOTICE OF FINAL SETTLEMENT.—Notice is hereby given to all creditors and others interested in the estate of

John Bull,

deceased, that I, the undersigned administrator, of said estate, intend to make a final settlement thereof at the next term of the Probate Court of the City of St. Louis, to be holden at the Court-house in said city on the second Monday of September next.

CHAS. F. VOGEL,
Administrator of the estate of John Bull, deceased.
St. Louis, August 4, 1882. 47R

NOTICE OF FINAL SETTLEMENT.—Notice is hereby given to all creditors and others interested in the estate of

Henry Lamping,

deceased, that I, the undersigned, administrator of said estate, intend to make a final settlement thereof at the next term of the Probate Court of the City of St. Louis, to be holden at the Court-house in said city on the second Monday of next September.

HENRY AHRENS,
Administrator, with the will annexed, of Henry Lamping, deceased.
St. Louis, July 28, 1882. 23Q

LEGAL.

Orders of Publication.

ORDER OF PUBLICATION.

State of Missouri, City of St. Louis—ss.
In the Circuit Court City of St. Louis,
In vacation after June Term, 1882.
Friday, August 11th, 1882.
Mathew A. Fyke
vs.
Fernand Wuilleme, Bertha Aglae Wuilleme and Martrom D. Lewis, Public Administrator in charge of estate of Marie Aglae Margot, alias Wuilleme.

It appearing from the plaintiff's petition heretofore filed herein that the defendants Fernand Wuilleme and Bertha Aglae Wuilleme are non-residents of the State of Missouri, it is, therefore, on motion of plaintiff's attorneys,

Ordered that said defendants be notified that a civil action has been commenced against them, the object and general nature of which is to obtain a decree charging the separate estate of the said Marie Eugenie Aglae Margot Wuilleme, deceased, with certain debts alleged to have been contracted upon the faith thereof, to-wit: One by legal services rendered by one Joshua Ladue, reasonably worth the sum of one hundred and fifty dollars, one for monies loaned to her by one John Worrel in the sum of two hundred dollars, and one for wages due said Worrel for services rendered said Marie in the sum of ninety-five 52-100 dollars, each and every of said indebtedness being now held and owned by said plaintiff by assignment.

And unless they appear at the term of this court to be begun and held at the city of St. Louis on the first Monday of October next, and on or before the third day thereof answer the plaintiff's petition, the same will be taken against them as confessed.

And it is further ordered that a copy hereof be published according to law in the St. Louis POST-DISPATCH, a newspaper printed and published in the city of St. Louis.

A true copy of the record.

Witness my hand and seal of the Circuit Court City of St. Louis, this eleventh day of August, 1882.

SEAL 98 CHAS. F. VOGEL, Clerk.

ORDER OF PUBLICATION.

State of Missouri, City of St. Louis—ss.
In the Circuit Court City of St. Louis,
In vacation after June Term, 1882.
Friday, August 11, 1882.
Anna Richardson
vs.
James Richardson.

Now at this day comes the plaintiff by her attorney and files a petition, verified by affidavit, from which it appears that the defendant is a non-resident of the State of Missouri, wherefore, on motion of said plaintiff by her attorney,

It is ordered that said defendant be notified that a civil action has been commenced against him, the object and general nature of which is to obtain a decree of divorce from the bonds of matrimony existing between plaintiff and defendant, on the ground that on or about the 19th day of May, 1881, defendant voluntarily left plaintiff, and since that time has absented himself from her for a period of one whole year next before the filing of this petition.

And unless he appear at the term of this court to be begun and held in the city of St. Louis, on the first Monday of October next, and on or before the third day thereof answer the plaintiff's petition, the same will be taken against him as confessed.

And it is further ordered that a copy hereof be published according to law in the St. Louis POST-DISPATCH, a newspaper printed and published in the city of St. Louis.

A true copy from the record.

Witness my hand and seal of the Circuit Court City of St. Louis, this 11th day of August, 1882.

SEAL 108 CHAS. F. VOGEL, Clerk.

ORDER OF PUBLICATION.

State of Missouri, City of St. Louis—ss.
In the Circuit Court City of St. Louis,
June Term, 1882.
Friday, August 4, 1882.
F. Louis Mende
vs.
Emelia Mende.

It appearing to the court from the affidavit heretofore filed herein, that the defendant has absented herself from her usual place of abode in this State, and has concealed herself so that the ordinary process of law cannot be served upon her, therefore, on motion of plaintiff by attorney,

It is ordered that said defendant be notified that a civil action has been commenced against her, the object and general nature of which is to obtain a decree of divorce from the bonds of matrimony existing between plaintiff and defendant on the ground of adultery, and to obtain an order granting plaintiff the custody of the children of said parties.

And unless she appear at the term of this court to be begun and held at the city of St. Louis, on the first Monday of October next, and on or before the third day thereof answer the plaintiff's petition, the same will be taken against her as confessed.

And it is further ordered that a copy hereof be published according to law in the St. Louis POST-DISPATCH, a newspaper printed and published in the city of St. Louis.

A true copy from the record.

Witness my hand and seal of the Circuit Court City of St. Louis, this 5th day of August, 1882.

SEAL CHAS. F. VOGEL, Clerk.
Henry W. Hart, attorney for plaintiff.

ORDER OF PUBLICATION.

State of Missouri, City of St. Louis—ss.
In the Circuit Court City of St. Louis.
June Term, 1882.
Thursday, August 3, 1882.
Mary Tisch
vs.
Peter Tisch.

It appearing to the court from the affidavit filed herein that the defendant is a non-resident of the State of Missouri, therefore, on motion of plaintiff by attorney,

It is ordered that said defendant be notified that a civil action has been commenced against him the object and general nature of which is to obtain a decree of divorce from the bonds of matrimony existing between plaintiff and defendant on the ground that defendant has absented himself from plaintiff for more than one whole year next before the filing of the petition herein, without a reasonable cause, and to obtain an order granting plaintiff the custody of the children of said parties.

And unless he appear at the term of this court to be begun and held at the city of St. Louis on the first Monday of October next, and on or before the third day thereof answer the plaintiff's petition, the same will be taken against him as confessed.

And it is further ordered that a copy hereof be published according to law in the St. Louis POST-DISPATCH, a newspaper printed and published in the city of St. Louis.

A true copy from the record.

Witness my hand and seal of the Circuit Court City of St. Louis, this 9th day of August, 1882.

SEAL CHAS. F. VOGEL, Clerk.
Wieiandy & Peabody, Att'ys. 168

ORDER OF PUBLICATION.

State of Missouri, City of St. Louis—ss.
In the Circuit Court City of St. Louis,
April Term, 1882.
Wednesday, May 10, 1882.
Barnett Dixon
vs.
Jennie E. Dixon.

It appearing from the petition herein verified by affidavit that the defendant has absented herself from her usual place of abode in this State, so that the ordinary process of law cannot be served upon her in this state, on motion of plaintiff by his attorney,

It is ordered that said defendant be notified that a civil action has been commenced against her, the object and general nature of which is to obtain a decree of divorce from the bonds of matrimony existing between plaintiff and defendant, on the ground that defendant, disregarding her duties as the wife of plaintiff, did elope and commit adultery on April 22, 1882, and also for an order of the court giving plaintiff the custody and care of the infant children of said parties.

And unless she appear at the term of this court to be begun and held at the city of St. Louis on the first Monday of October next, and on or before the third day thereof answer the plaintiff's petition, the same will be taken against her as confessed.

And it is further ordered that a copy hereof be published according to law in the St. Louis POST-DISPATCH, a newspaper printed and published in the city of St. Louis.

A true copy from the record.

Witness my hand and seal of the Circuit Court City of St. Louis, this 15th day of May, 1882.

SEAL CHARLES F. VOGEL, Clerk.
John O'Grady, att'y for pl'ff. 135

Administrators' Notices.

NOTICE OF FINAL SETTLEMENT.—Notice is hereby given to all creditors and others interested in the estate of

Elizabeth Landel,

deceased, that I, the undersigned, executor of said estate, intend to make a final settlement thereof at the next term of the Probate Court of the City of St. Louis, State of Missouri, to be held at the Courthouse in said city on the second Monday of September, 1882.

GOTTLIEB BIERMANN,
Executor of Elizabeth Landel, deceased.
St. Louis, August 1, 1882. 65

ESTATE of Edward Lorenz, deceased.—Notice is hereby given that letters of administration on the estate of

Edward Lorenz,

deceased, were granted to the undersigned by the Probate Court of the City of St. Louis, on the 11th day of August, 1882.

All persons having claims against said estate are required to exhibit the same to the undersigned for allowance within one year after the date of said letters, or they may be precluded from any benefit of said estate; and if such claims be not exhibited within two years from the date of this publication, they will be forever barred.

Dated this 11th day of August, 1882.

CHARLES T. BOTHE, Administrator. 48

NOTICE OF FINAL SETTLEMENT.—Notice is hereby given to all creditors and others interested in the estate of

Henry W. Brand,

deceased, that I, the undersigned, administrator of said estate, intend to make a final settlement thereof at the next term of the Probate Court of the City of St. Louis, to be holden at the Court-house in said city, on the second Monday of September next.

E. JULIAN,
Adm'r Henry W. Brand, deceased.
St. Louis, August 10, 1882. 13